

ABBREVIATIONS

& L @ C ' . #	AND ANGLE AT CENTERLINE FEET INCHES PENNY POUND/ NUMBER	F FA FCO FD FDN FE FEC FF FG FGL FH FHMS FHS FHSW FIN FIXT FL FLASH FLUOR FLR FM / FOM FN FOC FOF FOS FRMG FR FRP	FACE FIRE ALARM FLOOR CLEAN OUT FLOOR DRAIN FOUNDATION FIRE EXTINGUISHER FIRE EXTINGUISHER CABINET FINISH FLOOR FINISH GRADE FIBERGLASS FIRE HYDRANT FLAT HEAD MACHINE SCREW FIRE HOSE STATION FLAT HEAD WOOD SCREW FINISH FIXTURE FLOOR LINE FLASHING FLUORESCENT FLOOR FACE OF MASONRY FACE NAIL FACE OF CONCRETE FACE OF FINISH FACE OF STUD FRAMING FIRE RESISTANT FIBERGLASS REINFORCED	PC P.C.F. PDA PERF PH PL P.L. PLAM PLAS PLF PLYWD P.O.C. PR PROP PSF PSI PT PTDF PTN PTR PVC PVMT	PORTLAND CEMENT POUNDS PER CUBIC FOOT POWER DRIVEN ANCHOR PERFORATED PLATE HEIGHT PLATE PROPERTY LINE PLASTIC LAMINATE PLASTER/ PLASTIC POUNDS PER LINEAL FOOT PLYWOOD POINT OF CONTACT PAIR PROPERTY POUNDS PER SQUARE FOOT POUNDS PER SQUARE INCH POINT PRESSURE TREATED DOUGLAS FIR PARTITION PAPER TOWEL RECEPTACLE POLYVINYL CHLORIDE PAVEMENT
AB ABBREV AC A/C ACC ACOUS AC T AD ADJ A.F.F. AGG ALUM ANOD APPROX ARCH ASPH	ANCHOR BOLT ABBREVIATION ASPHALT CONCRETE AIR CONDITIONING ACCESSIBLE ACOUSTICAL ACOUSTICAL TILE AREA DRAIN ADJUSTABLE ABOVE FINISH FLOOR AGGREGATE ALUMINUM ANODIZED APPROXIMATE ARCHITECTURAL ASPHALT	GA GALV GB GC GI GL GLB GND GR GYP BD	GAUGE GALVANIZED GRAB BAR GENERAL CONTRACTOR GALVANIZED IRON GLASS/ GLAZING GLUE LAMINATED BEAM GROUND GRADE GYPSUM BOARD	R R / RAD RD REF REFR REG REQD REINF RH RHMS RHWS RM RO RWL RWD	RISER RADIUS ROOF DRAIN REFERENCE REFRIGERATOR REGULAR REQUIRED REINFORCED ROOF HATCH ROUND HEAD MACHINE SCREW ROUND HEAD WOOD SCREW ROOM ROUGH OPENING RAIN WATER LEADER REDWOOD
BD BITUM BLK BLKG BM BOT BO BRK BRG BTWN BU BUR	BOARD BITUMINOUS BUILDING BLOCK BLOCKING BEAM BOTTOM BY OWNER BREAK BEARING BETWEEN BUILT-UP BUILT-UP ROOFING	HB HC HDR HDWD HDWR HM HOR HP HR HSS HT HTG HVAC	HOSE BIBB HOLLOW CORE HEADER HARDWOOD HARDWARE HOLLOW METAL HORIZONTAL HIGH POINT HOUR HOLLOW STEEL SECTION HEIGHT HEATING HEATING, VENTILATING, AIR-CONDITIONING	S S.A.D. S.A.V.D. SC S.C.D. SCHED SD SECT S.E.D. SEP S.F.P.D. SHR SHTG SIM SL S.L.D. SM S.M.D. SOV S.P.D. SPEC SPKR SQ SS S.S.D. S.T.H.D. STA STD STL STOR STRUCT SUSP SYM	SOUTH SEE ARCHITECTURAL DRAWINGS SEE AUDIO/VIDEO DRAWINGS SOLID CORE SEE CIVIL DRAWINGS SCHEDULE STORM DRAIN SECTION SEE ELECTRICAL DRAWINGS SEPARATION SEE FIRE PROTECTION DRAWINGS SHOWER SHEATHING SIMILAR SLIDING SEE LANDSCAPE DRAWINGS SHEET METAL SEE MECHANICAL DRAWING SHUT OFF VALVE SEE PLUMBING DRAWINGS SPECIFICATION SPEAKER SQUARE STAINLESS STEEL SEE STRUCTURAL DRAWINGS SEE THEATER DRAWINGS STATION STANDARD STEEL STORAGE STRUCTURAL SUSPENDED SYMMETRICAL
CAB CB CBU CEM CER CI CIR CJ CORR CL CLG CLR CLS CMU CO COL COMB COMP CONC CONN CONST CONT CONTR CT CTR CTS CUST CW	CABINET CATCH BASIN CEMENTITIOUS BACKER UNIT CEMENT CERAMIC CAST IRON CIRCLE CONTROL JOINT CORRIDOR CLOSET/ CENTER LINE CEILING CLEAR CLOSURE CONCRETE MASONRY UNIT CLEANOUT COLUMN COMBINATION COMPOSITION CONCRETE CONNECTION CONSTRUCTION CONTINUOUS CONTRACTOR CERAMIC TILE CENTER COUNTERSINK CUSTODIAN COLD WATER	ID INSUL INT INTEG INTERMED INV	INSIDE DIAMETER INSULATION INTERIOR INTEGRAL INTERMEDIATE INVERT	JH JST JT	JOIST HANGER JOIST JOINT
DBL DEPT DET DF DG DI DIA DIAG DIM DISP DIV DN DO DIR DR DS DSP DT DW DWG DWR	DOUBLE DEPARTMENT DETAIL DRINKING FOUNTAIN DECOMPOSED GRANITE DRAIN INLET DIAMETER DIAGONAL DIMENSION DISPOSAL DIVISION DOWN DOOR OPENING DIRECTLY DOOR DOWN SPOUT DRY STAND PIPE DRAIN TILE DISHWASHER DRAWING DRAWER	LAB LAM LAV LL LP LT	LABORATORY LAMINATE LAVATORY LIVE LOAD LOW POINT LIGHT	KIT KP	KITCHEN KICK PLATE
E (E) EA EB EE EF EJ ELEC ELEV EMER EMT ENCL EP EQ EQUIP EQUIV ES EW EXH EXIST EXP EXT	EAST EXISTING EACH EXPANSION BOLT EACH END EXHAUST FAN EXPANSION JOINT ELEVATION GRADE ELECTRICAL ELEVATION EMERGENCY ELECTRIC METALLIC TUBING ENCLOSURE ELECTRIC PANEL EQUAL EQUIPMENT EQUIVALENT EACH SIDE EACH WAY EXHAUST EXISTING EXPANSION EXTERIOR	MAT MAX MB MC MECH MED MEMB MFR MH MIN MIR MISC MO MOD MR MTD MTL MUL	MATERIAL MAXIMUM MACHINE BOLT MEDICINE CABINET MECHANICAL MEDIUM MEMBRANE MANUFACTURER MANHOLE MINIMUM MIRROR MISCELLANEOUS MASONRY OPENING MODULAR MOISTURE RESISTANT MOUNTED METAL MULLION	N (N) NAT N.I.C. NO NOM N.T.S.	NORTH NEW NATURAL NOT IN CONTRACT NUMBER NOMINAL NOT TO SCALE
		O/ OA OBS OC OD OE OFCI O.L.F. OFF OPNG OPP OVHD	OVER OVERALL OBSOLETE ON CENTER OUTSIDE DIAMETER OVERFLOW OWNER FURNISHED/ CONTRACTOR INSTALLED OCCUPANT LOAD FACTOR OFFICE OPENING OPPOSITE OVERHEAD	W WITH WC WO WDW WH WITHOUT WP W.P. WR WSCOT WT	WEST WATER CLOSET WOOD WINDOW WATER HEATER WATER PROOF WORK POINT WATER RESISTANT WAINSCOT WEIGHT YARD

# AMELIA EARHART ELEMENTARY

## SITE FENCING

### ALAMEDA UNIFIED SCHOOL DISTRICT

#### LEGEND

ALL NOTES AND SYMBOLS ARE INTENDED TO APPLY AT ALL OTHER LOCATIONS OF SIMILAR GRAPHIC REPRESENTATION. SUCH INDICATIONS MAY BE LIMITED TO PROMOTE CLARITY. NO LIMITATION OF APPLICATION IS INTENDED EXCEPT AS SPECIFICALLY NOTED.

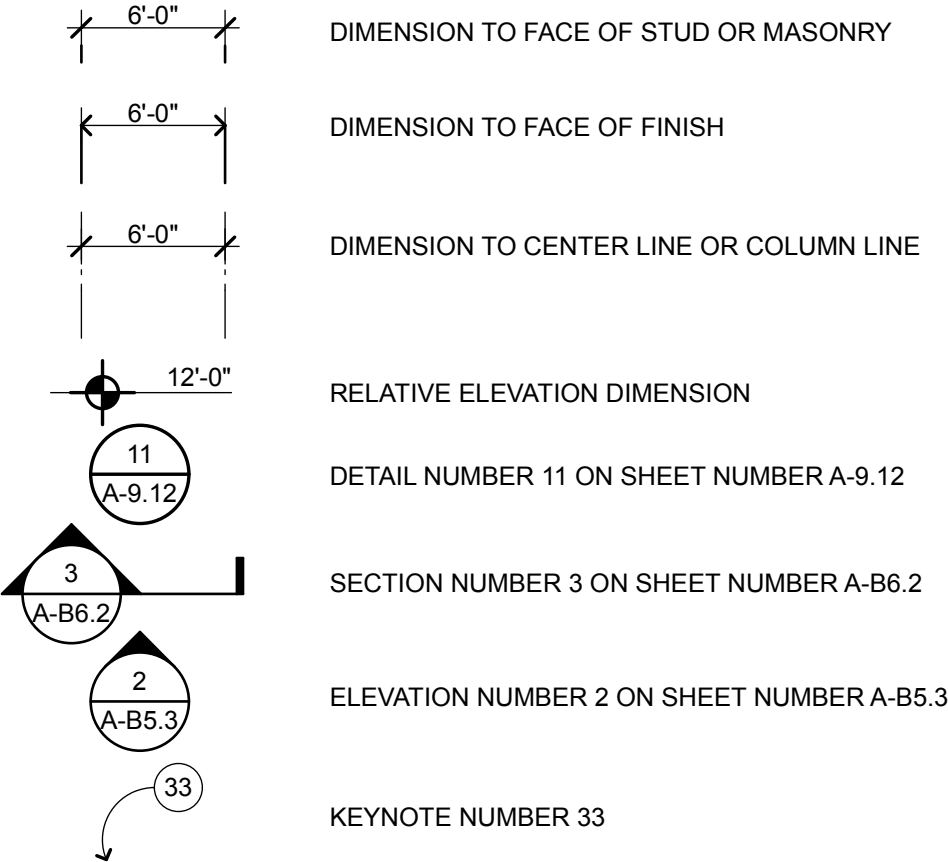

#### INDEX

G-0.1	COVER SHEET
ARCHITECTURE	
A-A0	CAMPUS SITE PLAN OVERVIEW
A-A1	CAMPUS SITE PLAN
A-A2	CAMPUS SITE PLAN
A-A3	CAMPUS SITE PLAN
A-A4	CAMPUS SITE PLAN
A-A5	ENLARGED SITE PLANS & DETAILS
A-1.1	AMELIA EARHART SITE AND GATE DETAILS
CIVIL	
C1	ABBREVIATIONS, LEGENDS & NOTES
C2	AMELIA EARHART SCHOOL DEMOLITION PLAN
C3	AMELIA EARHART SCHOOL GRADING PLAN
C4	AMELIA EARHART SCHOOL GRADING PLAN
C5	AMELIA EARHART SCHOOL GRADING PLAN

#### VICINITY MAPS

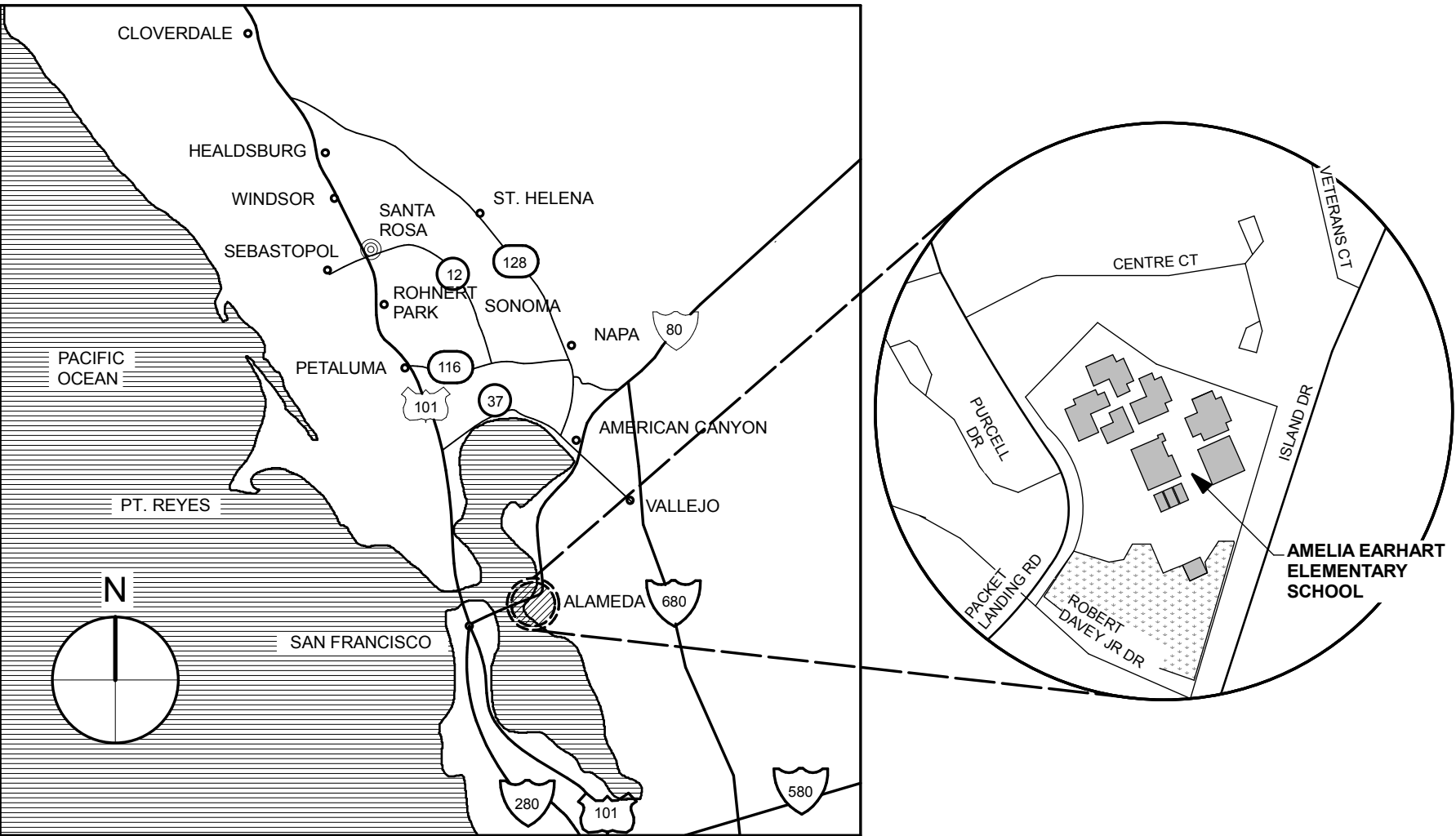

AMELIA EARHART ELEMENTARY SCHOOL  
400 PACKET LANDING ROAD  
ALAMEDA CA

#### GENERAL NOTES

- ALL WORK IS SHOWN, DESCRIBED OR SPECIFIED IN THE DRAWINGS INDEXED ON THIS PAGE OR IN THE SPECIFICATIONS. ALL WORK NOT INDICATED AS EXISTING (E) IS NEW.
- ALL FRAMING DIMENSIONS ARE TO FACE OF STUD UNLESS NOTED OTHERWISE.
- DO NOT SCALE DRAWINGS.
- VERIFY ALL DIMENSIONS WHERE WORK INVOLVES FRAMING FOR WINDOWS, DOORS, OR CABINETS.
- ONLY WORK SO NOTED IS NOT IN CONTRACT (N.I.C.). ALL N.I.C. ITEMS ARE NOT PART OF DSA APPROVAL.
- GOVERNING CODES:  
CALIFORNIA CODE OF REGULATIONS TITLE 24 BUILDING STANDARDS CODE:  
PART 1 2016 CALIFORNIA ADMINISTRATIVE CODE (CAC), PART 1, TITLE 24 CCR  
PART 2 2016 CALIFORNIA BUILDING CODE (CBC), PART 2, TITLE 24 CCR  
(2015 INTERNATIONAL BUILDING CODE, VOL. 1 & 2, AND 2016 CALIFORNIA AMENDMENTS)  
PART 3 2016 CALIFORNIA ELECTRICAL CODE (CEC), PART 3, TITLE 24 CCR  
(2014 NATIONAL ELECTRICAL CODE AND 2016 CALIFORNIA AMENDMENTS)  
PART 4 2016 CALIFORNIA MECHANICAL CODE (CMC), PART 4, TITLE 24 CCR  
(2015 IAPMO UNIFORM MECHANICAL CODE AND 2016 CALIFORNIA AMENDMENTS)  
PART 5 2016 CALIFORNIA PLUMBING CODE (CPC), PART 5, TITLE 24 CCR  
(2015 INTERNATIONAL PLUMBING CODE AND 2016 CALIFORNIA AMENDMENTS)  
PART 6 2016 CALIFORNIA ENERGY CODE (CEC), PART 6, TITLE 24 CCR  
PART 9 2016 CALIFORNIA FIRE CODE (CFC), PART 9, TITLE 24 CCR  
(2015 INTERNATIONAL FIRE CODE AND 2016 CALIFORNIA AMENDMENTS)  
PART 10 2016 CALIFORNIA EXISTING BUILDING CODE (CEBC), PART 10, TITLE 24 CCR  
(2015 INTERNATIONAL EXISTING BUILDING CODE AND 2016 CALIFORNIA AMENDMENTS)  
PART 11 2016 CALIFORNIA GREEN BUILDING STANDARDS CODE (CAL-GREEN), PART 11, TITLE 24 CCR  
PART 12 2016 CALIFORNIA REFERENCED STANDARDS CODE, PART 12, TITLE 24 CCR  
TITLE 19 CCR, PUBLIC SAFETY CODE, STATE FIRE MARSHAL REGULATIONS  
2010 ADA STANDARDS FOR ACCESSIBILITY DESIGN  
2013 ASME A17.1/CSA B44-13 SAFETY CODE FOR ELEVATORS AND ESCALATORS
- STANDARD AND GUIDES:  
NFPA 13 INSTALLATION OF FIRE SPRINKLER SYSTEMS (CA AMENDED) 2016 EDITION  
NFPA 14 INSTALLATION OF STANDPIPE AND HOSE SYSTEMS 2013 EDITION  
NFPA 17 DRY CHEMICAL EXTINGUISHING SYSTEMS 2013 EDITION  
NFPA 17A WET CHEMICAL FIRE EXTINGUISHING SYSTEMS 2013 EDITION  
NFPA 20 INSTALLATION OF STATIONARY PUMPS FOR FIRE PROTECTION 2016 EDITION  
NFPA 22 STANDARD FOR WATER TANKS FOR PRIVATE FIRE PROTECTION 2013 EDITION  
NFPA 24 STANDARD FOR THE INSTALLATION OF PRIVATE FIRE SERVICE  
MAINS AND THEIR APPURTENANCES 2016 EDITION  
NFPA 25 CALIFORNIA EDITION - TESTING, MAINTENANCE OF WATER-BASED  
FIRE PROTECTION SYSTEMS 2013 EDITION  
NFPA 72 NATIONAL FIRE ALARM AND SIGNALING CODE (CA AMENDED) 2016 EDITION  
NFPA 80 STANDARD FOR FIRE DOORS AND OTHER OPENING PROTECTIVES 2016 EDITION  
NFPA 110 EMERGENCY AND STANDBY POWER SYSTEMS 2016 EDITION  
NFPA 170 STANDARD FOR FIRE SAFETY AND EMERGENCY SYMBOLS 2015 EDITION  
NFPA 2001 STANDARD ON CLEAN AGENT FIRE EXTINGUISHING SYSTEMS 2015 EDITION  
UL 300 STANDARD FOR FIRE TESTING OF FIRE EXTINGUISHING SYSTEMS  
FOR PROTECTION OF COMMERCIAL COOKING EQUIPMENT 2005 (R2010)  
UL 464 AUDIBLE SIGNALING DEVICES FOR FIRE ALARM AND SIGNALING  
SYSTEMS, INCLUDING ACCESSORIES 2003 EDITION  
UL 521 STANDARD FOR HEAT DETECTORS FOR FIRE PROTECTIVE  
SIGNALING SYSTEMS 1999 EDITION  
UL 1971 STANDARD FOR SIGNALING DEVICES FOR THE HEARING IMPAIRED  
2002 EDITION  
ICC 300 STANDARD FOR BLEACHERS, FOLDING AND TELESCOPIC SEATING,  
AND GRANDSTANDS 2012 EDITION
- A COPY OF TITLE 24 PARTS 1-5 SHALL BE KEPT ON THE JOB AT ALL TIMES.
- IN ACCORDANCE WITH TITLE 24 PART 1, CHAPTER 4: THE ADMINISTRATIVE REGULATIONS FOR THE DIVISION OF THE STATE ARCHITECT STRUCTURAL SAFETY (DSASS)  
• ALL CONSTRUCTION CHANGE DOCUMENTS AND ADDENDA SHALL BE SIGNED BY THE ARCHITECT AND THE OWNER AND APPROVED BY DSA CONSTRUCTION CHANGE DOCUMENTS NOT VALID UNTIL APPROVED BY DSA (4-338)  
• ALL TESTS SHALL CONFORM TO THE REQUIREMENTS OF SECTION 4-335 AND APPROVED T & I SHEET (DSA-10)  
• TESTS OF MATERIALS AND TESTING LAB SHALL BE IN ACCORDANCE WITH SECTION 4-335 AND THE DISTRICT SHALL EMPLOY AND PAY THE LAB. COSTS OF RE-TEST MAY BE BACKCHARGED TO THE CONTRACTOR.  
• DSA SHALL BE NOTIFIED AT THE START OF CONSTRUCTION AND PRIOR TO THE PLACEMENT OF CONCRETE IN ACCORDANCE WITH SECTION 4-331  
• INSPECTOR SHALL BE APPROVED BY DSA. INSPECTION SHALL BE IN ACCORDANCE WITH SECTION 4-333(b). THE DUTY OF THE INSPECTOR SHALL BE IN ACCORDANCE WITH SECTION 4-342.  
• SUPERVISION OF CONSTRUCTION BY DSA SHALL BE IN ACCORDANCE WITH SECTION 4-334.  
• VERIFIED REPORTS SHALL BE SUBMITTED BY CONTRACTORS, INSPECTORS (DSA - 6), ARCHITECTS AND ENGINEERS (DSA 6A-E) IN ACCORDANCE WITH SECTIONS 4-336 AND 4-343.  
• THE ARCHITECT AND THE STRUCTURAL ENGINEER SHALL PERFORM THEIR DUTIES IN ACCORDANCE WITH SECTIONS 4-333(a) AND 4-341.  
• THE CONTRACTOR SHALL PERFORM HIS DUTIES IN ACCORDANCE WITH SECTION 4-343.
- FOOD HANDLING FACILITIES SHALL COMPLY WITH ALL LOCAL HEALTH REQUIREMENTS AND CALIFORNIA UNIFORM RETAIL FOOD FACILITIES LAW.
- THE INTENT OF THE DRAWINGS AND SPECIFICATIONS IS THAT THE WORK OF ALTERATION, REHABILITATION OR RECONSTRUCTION IS TO BE IN ACCORDANCE WITH TITLE 24, C.C.R. SHOULD ANY EXISTING CONDITIONS BE DISCOVERED WHICH IS NOT COVERED BY THE CONTRACT DOCUMENTS WHERE IN THE FINISHED WORK WILL NOT COMPLY WITH SAID TITLE 24 C.C.R. A CONSTRUCTION CHANGE DOCUMENT DETAILING AND SPECIFYING THE REQUIRED REPAIR WORK SHALL BE SUBMITTED TO AND APPROVED BY DSA BEFORE PROCEEDING WITH THE REPAIR WORK. (TITLE 24 PART 1, SECTION 4-338(c))
- COMPLIANCE WITH CFC CHAPTER 33, FIRE SAFETY DURING CONSTRUCTION AND DEMOLITION AND CBC CHAPTER 33, SAFETY DURING CONSTRUCTION SHALL BE ENFORCED.
- EMERGENCY VEHICLE ACCESS ROADS AND ON-SITE FIRE HYDRANTS SHALL BE IN SERVICE AND OPERABLE PRIOR TO LOADING THE SITE WITH COMBUSTIBLE MATERIALS.
- GRADING PLANS, DRAINAGE IMPROVEMENTS, ROAD AND ACCESS REQUIREMENTS, AND ENVIRONMENTAL HEALTH CONSIDERATIONS SHALL COMPLY WITH ALL LOCAL ORDINANCES.



QUATTROCCHI KWOK  
ARCHITECTS  
636 FIFTH ST.  
SANTA ROSA, CA 95404  
(707) 576-0829  
(707) 576-0295 FAX



#### AMELIA EARHART ELEMENTARY

#### SITE FENCING

400 PACKET LANDING  
ROAD  
ALAMEDA, CA 94502

#### ALAMEDA UNIFIED SCHOOL DISTRICT

IDENTIFICATION STAMP DIVISION OF THE STATE ARCHITECT	
FILE NO: 01-	2013 EDITION
APPL NO: 01-	2013 EDITION
AC _____	FLS _____
SS _____	2013 EDITION
DATE _____	

ARCH PROJECT NO: 1580.02  
DRAWN BY: AW  
DRAWING SCALE: N.T.S.  
PTN:

#### DSA SUBMITTAL

9/8/18  
SHEET TITLE

#### COVER SHEET

SHEET NUMBER

# G-0.1



P:\1580.02 - AUSD Fencing - Bay Farm, Earhart & Otis ES\Drawings\04-CD\Sites\1580.02 SITE.dgn 8/20/2018 3:30 PM

**DSA**  
LOCAL FIRE AUTHORITY REVIEW

To facilitate the Division of the State Architect's (DSA) approval of the Fire/Life Safety portion of a project, DSA requires Local Fire Authority (LFA) review of certain elements as identified in this form. Use of this form is mandatory for projects that add square footage to a campus or if any item on this form is relevant to the project. For additional information, see [DSA 810 Inspections](#) and [DSA 810 Review \(PDF\)](#).

**PROJECT INFORMATION**  
School District/Owner: Alameda Unified School District  
Project Name/School: Amelia Earhart School  
Project Address: 400 Packet Landing Rd Alameda CA 94502

**LOCAL FIRE AUTHORITY (LFA)**  
LFA Agency Name: Alameda County Fire Department  
LFA Reviewer Name: \_\_\_\_\_ Title: \_\_\_\_\_  
Email: \_\_\_\_\_ Telephone Number: \_\_\_\_\_

I have reviewed and responded to the applicable items for this project as listed below.  
**Note:** Only sign this form when it is imaged onto the site plan. A loose form is not acceptable to DSA.  
LFA Reviewer's Signature: \_\_\_\_\_ Date: \_\_\_\_\_

**Review Key:** "Y" = Complies with LFA requirements "N" = Not approved (complete Section 8)  
"NA" = Not applicable to the project "NR" = LFA elects not to review

Description	Y	N	NA	NR
1. When an elevator does not meet medical emergency service call rules, per the California Building Code (CBC), use of stairways for emergency rescue and patient transport is acceptable.				
2. Access roads, fire lane markings, pavers and gate entrances are in accordance with Title 19, California Code of Regulations and the California Fire Code, Chapter 5.				
3. Fire hydrant location and distribution complies with the California Fire Code (see # 4).				
4. Fire hydrant location and distribution complies with NFPA 1142, "Alternate Means." If "NR" is checked, DSA can only approve on-site water storage as an alternate. The signature of the school district official is required to acknowledge the use of alternate means.				
5. The location(s) of the proposed post indicator valve and fire department connection meet the requirements of this jurisdiction.				
6. The location(s) of the detector check valve assembly meet the requirements of this jurisdiction.				
7. Is the project located in a hazard severity zone area? (CBC, Chapter 7A, Section 701A.)				
8. Check type if "Yes": <input type="checkbox"/> Moderate <input type="checkbox"/> High <input type="checkbox"/> Very High <input type="checkbox"/> WIFA (If one of these boxes is checked, the project design must meet the requirements of Chapter 7A.)				
COMMENTS (note deficiencies):				

DSA 810 (rev 05-12-14)  
DIVISION OF THE STATE ARCHITECT DEPARTMENT OF GENERAL SERVICES STATE OF CALIFORNIA Page 1 of 1

810

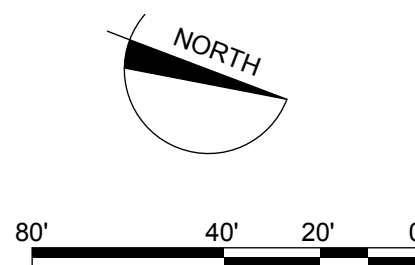

**EARHART SITE PLAN OVERVIEW**

1" = 40'

1

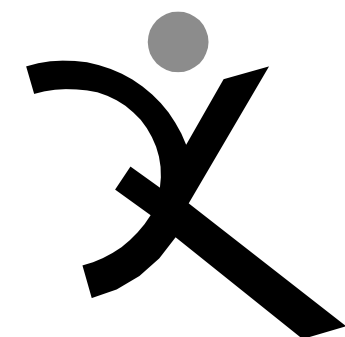

QUATTROCCHI KWOK  
ARCHITECTS  
636 FIFTH ST.  
SANTA ROSA, CA 95404  
(707) 576-0829  
(707) 576-0295 FAX



**AMELIA  
EARHART  
ELEMENTARY**

**SITE FENCING**

400 PACKET LANDING  
ROAD  
ALAMEDA, CA 94502

ALAMEDA UNIFIED  
SCHOOL DISTRICT

IDENTIFICATION STAMP DIVISION OF THE STATE ARCHITECT	
FILE NO: 01-	
APPL NO: 01-	
AC _____ FLS _____ SS _____	
DATE _____	

**FIRE DEPARTMENT SITE PLAN GENERAL NOTES**

- ALL NEW WORK SHALL BE ACCESSIBLE. ALL NEW WALKWAYS SHALL CONFORM TO CBC 1133B.7. PAVING MATERIALS NOT OTHERWISE NOTED SHALL BE CONCRETE PER DETAIL.
  - CONCRETE SHALL SLOPE MIN. 1/8" PER FOOT AWAY FROM BUILDINGS. S.C.D.
- REFER TO CIVIL ENGINEERING DWGS FOR SIDEWALK GRADES.
- REFER TO CIVIL ENGINEERING DRAWINGS FOR SITE FEATURES NOT OTHERWISE INDICATED.
- PARKING AND PEDESTRIAN SITE SIGNAGE SHALL COMPLY WITH CBC SECTIONS 11B-502.6 11B-502.8 & 11B-703.7.2.1

**SITE PLAN LEGEND**

- (E) BUILDING TO REMAIN
- (E) BUILDING OVERHANG TO REMAIN
- (E) CHAIN LINK FENCING TO REMAIN
- (E) WOOD FENCE TO REMAIN: PROTECT AND PRESERVE
- CHAIN LINK FENCING; 6'-0" TALL
- ORNAMENTAL FENCING; 6'-0" TALL
- FIRE ACCESS: FOR NOTES SEE THIS SHEET
- SAFE DISPERSAL AREA
- SEE GATE SCHEDULE
- NEW PERIMETER GATE/ACCESS LOCATION WITH LOCKABLE HASPS
- EXISTING GATE ACCESS
- MAIN ENTRY
- ORNAMENTAL GATE ENTRY POINT

THIS SITE IS DIAGRAMATIC AND FOR DESIGN INTENT PURPOSES ONLY  
SEE CAMPUS SITE PLAN AND RELATED PLANS FOR DIMENSIONS  
AND DETAILS & ACCESSIBLE PATHS OF TRAVEL

ARCH PROJECT NO: 1580.02

DRAWN BY: AW

DRAWING SCALE: AS NOTED

PTN:

DSA SUBMITTAL

9/8/18

SHEET TITLE

**CAMPUS SITE  
PLAN  
OVERVIEW**

SHEET NUMBER

**A-A0**



P:\1580.02 - AUUSD Fencing - Bay Farm, Earhart & Otis ES\Drawings\04-CD\Sites\1580.02 SITE.dgn 8/20/2018 3:30 PM

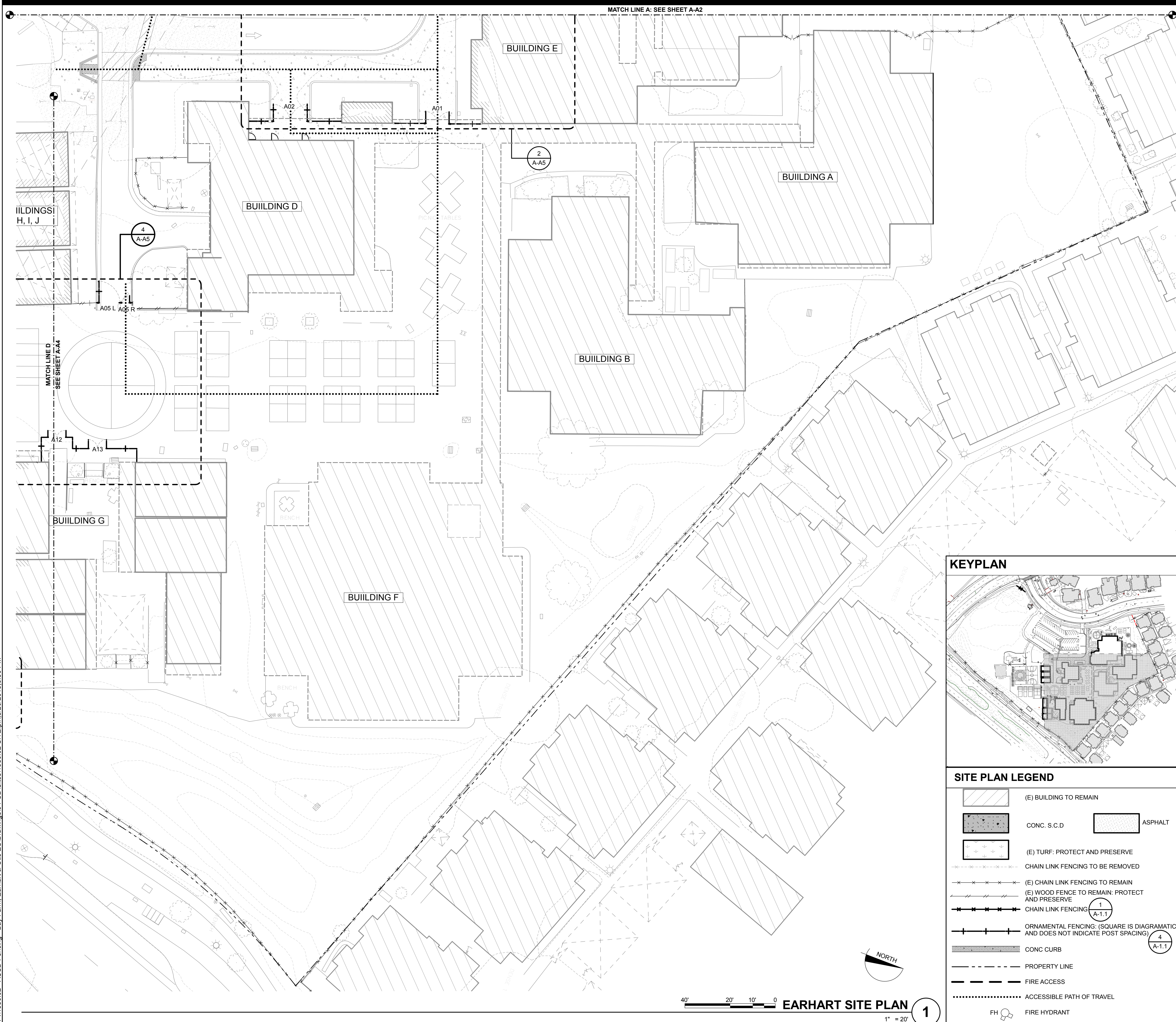

### SITE PLAN KEYNOTES

- NOT ALL KEYNOTES MAY APPLY TO THIS SHEET
- 1 ORNAMENTAL FENCING\* 4 A-1.1
  - 2 CHAIN LINK FENCING\* 1 A-1.1
  - 3 MAN GATE WITH PANIC HARDWARE: SEE DETAIL 2 A-1.1
  - 4 SWINGING GATE: SEE DETAIL 12 A-1.1
  - 5 ROLLING GATE W/ ELECTRICAL GATE OPERATOR: SEE DTL 14 A-1.1
  - 6 CONC CURB: SEE FENCE DETAILS; SHEET A-1.5
  - 7 (E) IRRIGATION BOX: PROTECT AND PRESERVE
  - 8 ASPHALT
  - 9 (N) FENCE TO BE PLACED WHERE (E) CHAIN LINK/WD FENCE IS GETTING DEMOLISHED
  - 10 INFILL OPENING WITH CHAIN LINK FENCING TO MATCH (E)

### DEMO GENERAL NOTES

1. THE CONTRACTOR SHALL BE RESPONSIBLE FOR A SITE INSPECTION TO FULLY CONFIRM EXISTING CONDITIONS PRIOR TO COMMENCEMENT OF WORK. DEMO AS REQ'D FOR ALL NEW WORK SHOWN.
2. REFER TO CIVIL DRAWINGS FOR EXISTING UNDERGROUND UTILITY MAINS AND SERVICE LINES.
3. IF UTILITIES TO REMAIN IN PLACE ARE DAMAGED, CONTRACTOR SHALL NOTIFY OWNER IMMEDIATELY AND MAKE REPAIRS TO SAID LINES AS QUICKLY AS POSSIBLE, AT NO EXPENSE TO THE OWNER.
4. WITHIN THE LIMIT OF DEMOLITION, REMOVE ALL PAVING AND AGGREGATE BASE, STRUCTURES, TREES AND PLANTS, TOPSOILS, ORGANIC MATERIAL AND MISCELLANEOUS ITEMS UNLESS OTHERWISE NOTED ON PLANS. REFER TO GEOTECH REPORT FOR ADDITIONAL INFORMATION.
5. EROSION CONTROL MEASURES SHALL BE IMPLEMENTED TO PREVENT DEMOLITION MATERIALS FROM ENTERING STORM DRAINS, SANITARY SEWERS AND STREETS. SEE CIVIL DRAWINGS FOR ADDITIONAL INFORMATION.
6. DUST CONTROL SHALL BE IMPLEMENTED DURING DEMOLITION.
7. TO ACCOMPLISH THE FULL SCOPE OF WORK, ADDITIONAL WORK MAY BE REQUIRED BEYOND THE INDICATED SITE WORK. REFER TO ALL CONSTRUCTION DOCUMENTS. ALL SUCH WORK SHALL BE PATCHED AND REPAIRED TO ORIGINAL CONDITION.
8. REPAIR AND REPLACE ALL EXISTING SURFACES AND FINISHES TO EXISTING UNDISTURBED WORK.
9. NOTES AND SYMBOLS ARE TO APPLY AT ALL AREAS OF SIMILAR GRAPHIC REPRESENTATION. SUCH INDICATIONS MAY BE LIMITED TO PROMOTE CLARITY OR AVOID REDUNDANCY. NO LIMITATIONS OF APPLICATION SHALL BE CONSTRUED WITHOUT SPECIFIC NOTATION.
10. REMOVE AND REPLACE EXTERIOR CONCRETE OR ASPHALT FLATWORK WHERE REQUIRED FOR NEW WORK. REMOVE CONCRETE TO NEAREST APPROPRIATE CONTROL JOINT. COLOR AND FINISH TO MATCH EXISTING ADJACENT.

### SITE PLAN GENERAL NOTES

1. REFER TO CIVIL ENGINEERING DWGS FOR GRADES
  2. REFER TO CIVIL ENGINEERING DRAWINGS FOR SITE FEATURES NOT OTHERWISE INDICATED.
- DESIGN PROFESSIONAL IN GENERAL RESPONSIBLE CHARGE STATEMENT:**  
THE P.O.T. IDENTIFIED IN THESE CONSTRUCTION DOCUMENTS IS COMPLIANT WITH THE CURRENT APPLICABLE CALIFORNIA BUILDING CODE ACCESSIBILITY PROVISIONS FOR PATH OF TRAVEL REQUIREMENTS FOR ALTERATIONS, ADDITIONS AND STRUCTURAL REPAIRS. AS PART OF THE DESIGN OF THIS PROJECT THE P.O.T. WAS EXAMINED AND ANY ELEMENT, COMPONENTS OR PORTIONS OF THE P.O.T. THAT WERE DETERMINED TO BE NONCOMPLIANT
- 1) HAVE BEEN IDENTIFIED AND
  - 2) THE CORRECTIVE WORK NECESSARY TO BRING THEM INTO COMPLIANCE HAS BEEN INCLUDED WITHIN THE SCOPE OF THIS PROJECT'S WORK THROUGH DETAILS, DRAWINGS AND SPECIFICATIONS INCORPORATED INTO THESE CONSTRUCTION DOCUMENTS.
- ANY NONCOMPLIANT ELEMENT, COMPONENT, OR PORTION OF THE P.O.T. THAT WILL NOT BE CORRECTED BY THIS PROJECT BASED ON VALUATION THRESHOLD LIMITATIONS OR A FINDING OF UNREASONABLE HARDSHIP ARE SO INDICATED IN THESE CONSTRUCTION DOCUMENTS.
- DURING CONSTRUCTION IF P.O.T. ITEMS WITHIN THE SCOPE OF THE PROJECT REPRESENTED AS CODE-COMPLIANT ARE FOUND TO BE NONCONFORMING BEYOND REASONABLE CONSTRUCTION TOLERANCES, THEY SHALL BE BROUGHT INTO COMPLIANCE WITH THE CBC AS A PART OF THIS PROJECT BY MEANS OF A CONSTRUCTION CHANGE DOCUMENT.
- \*\*\*\*\* INDICATES BARRIER FREE PATH OF TRAVEL
- THE BARRIER FREE PATH OF TRAVEL INDICATED HAS BEEN PROVIDED IN ACCORDANCE WITH IR 11B-10 AND SHALL COMPLY WITH THE FOLLOWING:
- 1:20 MAXIMUM SLOPE WITHOUT A RAMP
  - 1:48 MAXIMUM CROSS SLOPE
  - NO ABRUPT VERTICAL CHANGES EXCEEDING 1/4" CHANGES BETWEEN 1/4" TO 1/2" VERTICAL CAN BE AT 1:2 MAX SLOPE. CHANGES LESS THAN 1/4" CAN BE VERTICAL
  - 48" MIN. CLEAR IN WIDTH (60" MIN PASSING SPACE)
  - NON-SLIP SURFACE - HEAVY BROOM FINISH AT EXTERIOR CONCRETE PAVING WHERE SLOPED >6%, MEDIUM BROOM FINISH AT SLOPES <6%
  - MAINTAIN FREE OF OVERHANGING OBSTRUCTIONS TO 80" MIN
  - PROTRUDING OBJECTS NOT GREATER THAN 4" SHALL BE MOUNTED BETWEEN 27" AND 80" A.F.F.
  - WHERE A DRAIN INLET IS IN THE PATH OF TRAVEL, THE GRATE SHALL BE ORIENTED SO THAT MAX OPENING IS 1/2' & LONG DIM IS PERPENDICULAR TO THE PREDOMINANT DIRECTION OF PEDESTRIAN TRAVEL.
- PEDESTRIAN GATES SHALL COMPLY WITH CBC 1008.2 & 11B-206.5

- NOTE: (APPLY TO ALL SITES)**
- 3) ALL DIMENSIONS ARE APPROXIMATE AND ARE FOR BIDDING PURPOSES ONLY EXCEPT WHERE IN BOLD. ALL DIMENSIONS ARE TO BE FIELD VERIFIED.
  - 4) ALL FENCING/GATES TO BE HELD OFF (E) BLDGS 3" U.N.O.
  - 5) CANTILEVERED FENCE PANELS TO BE USED WHEN NEXT TO (E) BLDGS OR (E) COLUMNS  
NOTE: PANEL TO AVOID (E) BLDG CURBS AND FOOTINGS WHERE OCCURS. PROTECT AND PRESERVE (E) FOOTINGS AND CURBS
  - 6) CANE BOLTS:  
A) CANE BOLTS AT OPEN AND CLOSED POSITION AT DOUBLE SWINGING GATES  
B) CANE BOLT AT OPEN POSITION AT SINGLE SWINGING GATE AND MAN GATES  
CONTRACTOR TO INVESTIGATE UTILITIES BEFORE DIGGING  
CONTRACTOR TO INVESTIGATE SPREAD FOOTINGS BEFORE DIGGING
  - 7)
  - 8)

### KEYPLAN

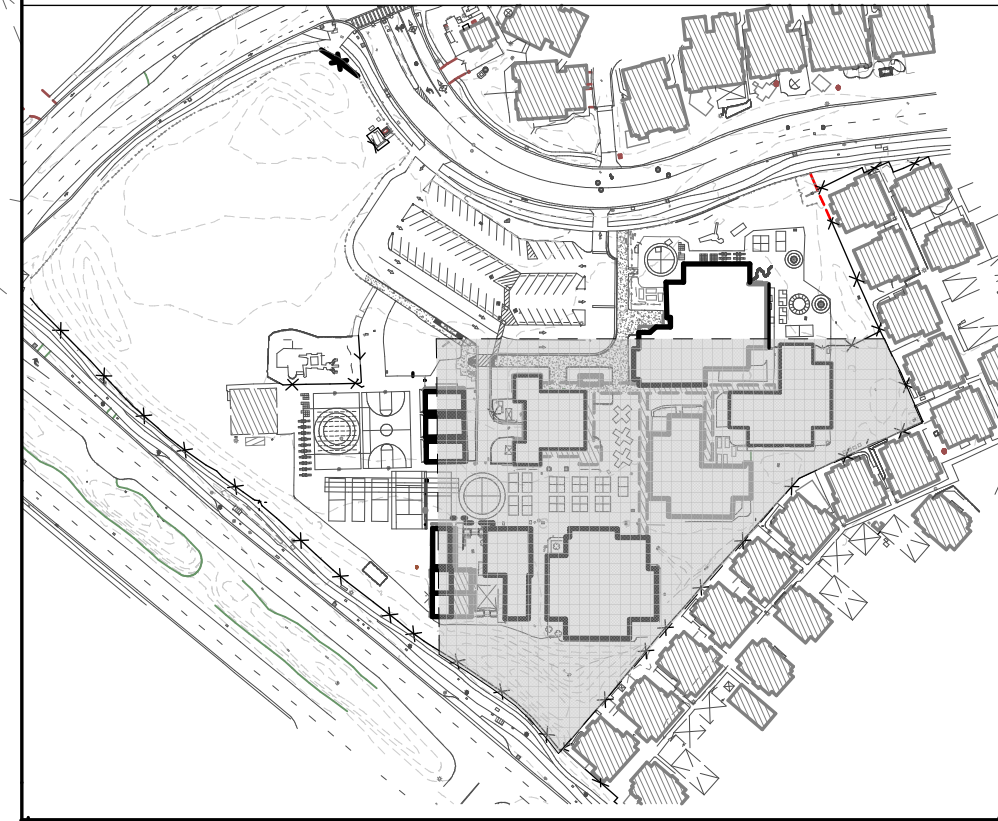

### SITE PLAN LEGEND

- |  |  |              |         |
|--|--|--------------|---------|
|  | (E) BUILDING TO REMAIN   |              |         |
|  | CONC. S.C.D  |              | ASPHALT |
|  | (E) TURF: PROTECT AND PRESERVE   |              |         |
|  | CHAIN LINK FENCING TO BE REMOVED   |              |         |
|  | (E) CHAIN LINK FENCING TO REMAIN AND PRESERVE                                  |              |         |
|  | CHAIN LINK FENCING   | 1 A-1.1      |         |
|  | ORNAMENTAL FENCING: (SQUARE IS DIAGRAMATIC AND DOES NOT INDICATE POST SPACING) | 4 A-1.1      |         |
|  | CONC CURB  |              |         |
|  | PROPERTY LINE  |              |         |
|  | FIRE ACCESS  |              |         |
|  | ACCESSIBLE PATH OF TRAVEL  |              |         |
|  | FH   | FIRE HYDRANT |         |

QUATTROCCHI KWOK  
ARCHITECTS  
636 FIFTH ST.  
SANTA ROSA, CA 95404  
(707) 576-0829  
(707) 576-0295 FAX

SIGNED: 9/8/18

## AMELIA EARHART ELEMENTARY

### SITE FENCING

400 PACKET LANDING  
ROAD  
ALAMEDA, CA 94502

### ALAMEDA UNIFIED SCHOOL DISTRICT

IDENTIFICATION STAMP DIVISION OF THE STATE ARCHITECT	
FILE NO: 01-	
APPL NO: 01-	
AC _____	FLS _____
DATE _____	SS _____

ARCH PROJECT NO: 1580.02  
DRAWN BY: AW  
DRAWING SCALE: AS NOTED  
PTN:

### DSA SUBMITTAL

9/8/18  
SHEET TITLE

## CAMPUS SITE PLAN

SHEET NUMBER

# A-A1



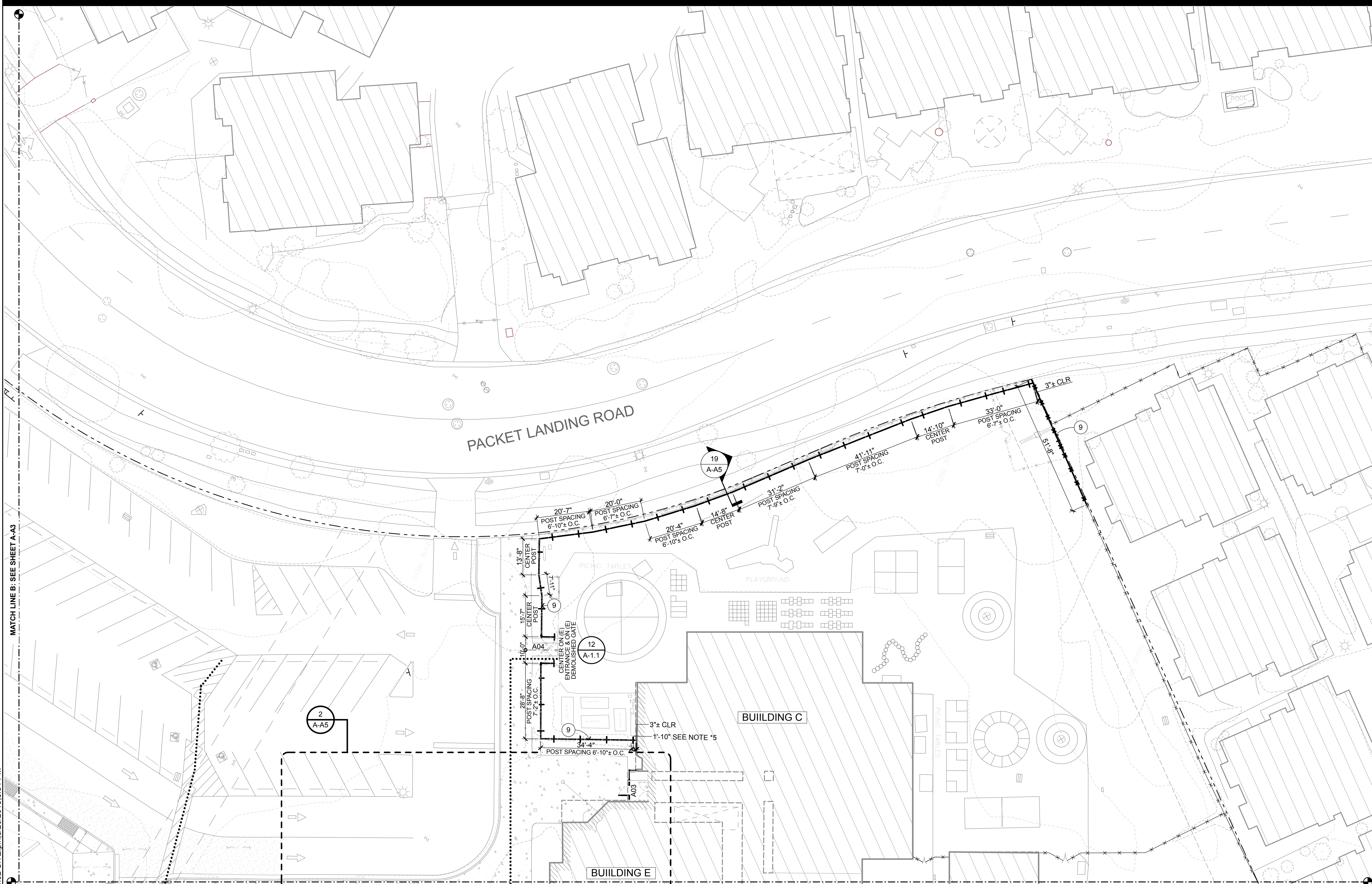

### EARHART SITE PLAN

1" = 20'

1

### KEYPLAN

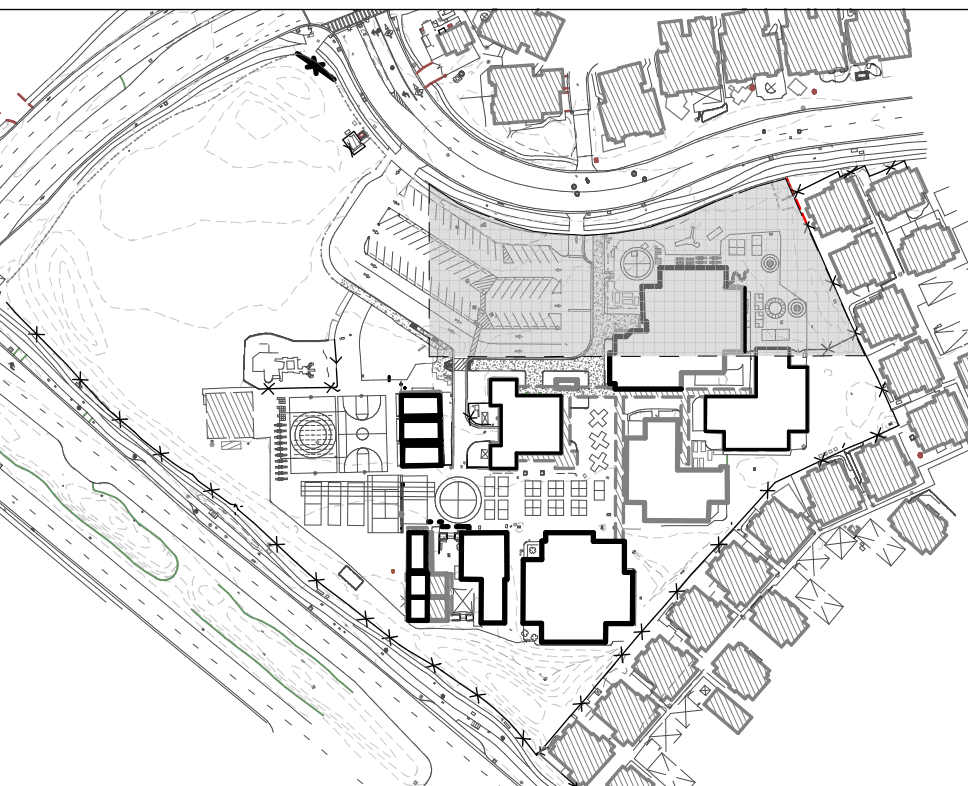

### SITE PLAN LEGEND

	(E) BUILDING TO REMAIN		ASPHALT
	CONC. S.C.D		
	(E) TURF: PROTECT AND PRESERVE		
	CHAIN LINK FENCING TO BE REMOVED		
	(E) CHAIN LINK FENCING TO REMAIN		
	(E) WOOD FENCE TO REMAIN: PROTECT AND PRESERVE		
	CHAIN LINK FENCING	1 A-1.1	
	ORNAMENTAL FENCING: (SQUARE IS DIAGRAMATIC AND DOES NOT INDICATE POST SPACING)	4 A-1.1	
	CONC CURB		
	PROPERTY LINE		
	FIRE ACCESS		
	ACCESSIBLE PATH OF TRAVEL		
	FH FIRE HYDRANT		

### SITE PLAN KEYNOTES

- NOT ALL KEYNOTES MAY APPLY TO THIS SHEET
- 1 ORNAMENTAL FENCING
  - 2 CHAIN LINK FENCING
  - 3 MAN GATE WITH PANIC HARDWARE: SEE DETAIL
  - 4 SWINGING GATE: SEE DETAIL
  - 5 ROLLING GATE W/ ELECTRICAL GATE OPERATOR: SEE DTL
  - 6 CONC CURB: SEE FENCE DETAILS; SHEET A-1.5
  - 7 (E) IRRIGATION BOX: PROTECT AND PRESERVE
  - 8 ASPHALT
  - 9 (N) FENCE TO BE PLACED WHERE (E) CHAIN LINK/WD FENCE IS GETTING DEMOLISHED
  - 10 INFILL OPENING WITH CHAIN LINK FENCING TO MATCH (E)
- 1) CURB TO ALIGN TO (E) SIDEWALK;  
2) WHERE NO SIDEWALK, CURB TO BE CENTERED ON (E) DEMOLISHED CHAIN LINK FENCE
- 14  
A-1.1

### DEMO GENERAL NOTES

1. THE CONTRACTOR SHALL BE RESPONSIBLE FOR A SITE INSPECTION TO FULLY CONFIRM EXISTING CONDITIONS PRIOR TO COMMENCEMENT OF WORK. DEMO AS REQ'D FOR ALL NEW WORK SHOWN.
2. REFER TO CIVIL DRAWINGS FOR EXISTING UNDERGROUND UTILITY MAINS AND SERVICE LINES.
3. IF UTILITIES TO REMAIN IN PLACE ARE DAMAGED, CONTRACTOR SHALL NOTIFY OWNER IMMEDIATELY AND MAKE REPAIRS TO SAID LINES AS QUICKLY AS POSSIBLE, AT NO EXPENSE TO THE OWNER.
4. WITHIN THE LIMIT OF DEMOLITION, REMOVE ALL PAVING AND AGGREGATE BASE, STRUCTURES, TREES AND PLANTS, TOPSOILS, ORGANIC MATERIAL AND MISCELLANEOUS ITEMS UNLESS OTHERWISE NOTED ON PLANS. REFER TO GEOTECH REPORT FOR ADDITIONAL INFORMATION.
5. EROSION CONTROL MEASURES SHALL BE IMPLEMENTED TO PREVENT DEBRIS MATERIALS FROM ENTERING STORM DRAINS, SANITARY SEWERS AND STREETS. SEE CIVIL DRAWINGS FOR ADDITIONAL INFORMATION.
6. DUST CONTROL SHALL BE IMPLEMENTED DURING DEMOLITION.
7. TO ACCOMPLISH THE FULL SCOPE OF WORK, ADDITIONAL WORK MAY BE REQUIRED BEYOND THE INDICATED SITE WORK. REFER TO ALL CONSTRUCTION DOCUMENTS. ALL SUCH WORK SHALL BE PATCHED AND REPAIRED TO ORIGINAL CONDITION.
8. REPAIR AND REPLACE ALL EXISTING SURFACES AND FINISHES TO EXISTING UNDISTURBED WORK.
9. NOTES AND SYMBOLS ARE TO APPLY AT ALL AREAS OF SIMILAR GRAPHIC REPRESENTATION. SUCH INDICATIONS MAY BE LIMITED TO PROMOTE CLARITY OR AVOID REDUNDANCY. NO LIMITATIONS OF APPLICATION SHALL BE CONSTRUED WITHOUT SPECIFIC NOTATION.
10. REMOVE AND REPLACE EXTERIOR CONCRETE OR ASPHALT FLATWORK WHERE REQUIRED FOR NEW WORK. REMOVE CONCRETE TO NEAREST APPROPRIATE CONTROL JOINT. COLOR AND FINISH TO MATCH EXISTING ADJACENT.

### SITE PLAN GENERAL NOTES

1. REFER TO CIVIL ENGINEERING DWGS FOR GRADES
  2. REFER TO CIVIL ENGINEERING DRAWINGS FOR SITE FEATURES NOT OTHERWISE INDICATED.
- DESIGN PROFESSIONAL IN GENERAL RESPONSIBLE CHARGE STATEMENT:**  
THE P.O.T. IDENTIFIED IN THESE CONSTRUCTION DOCUMENTS IS COMPLIANT WITH THE CURRENT APPLICABLE CALIFORNIA CODE ACCESSIBILITY PROVISIONS FOR PATH OF TRAVEL REQUIREMENTS FOR ALTERATIONS, ADDITIONS AND STRUCTURAL REPAIRS. AS PART OF THE DESIGN OF THIS PROJECT THE P.O.T. WAS EXAMINED AND ANY ELEMENT, COMPONENTS OR PORTIONS OF THE P.O.T. THAT WERE DETERMINED TO BE NONCOMPLIANT

- 1) HAVE BEEN IDENTIFIED AND
- 2) THE CORRECTIVE WORK NECESSARY TO BRING THEM INTO COMPLIANCE HAS BEEN INCLUDED WITHIN THE SCOPE OF THIS PROJECT'S WORK THROUGH DETAILS, DRAWINGS AND SPECIFICATIONS INCORPORATED INTO THESE CONSTRUCTION DOCUMENTS.

ANY NONCOMPLIANT ELEMENT, COMPONENT, OR PORTION OF THE P.O.T. THAT WILL NOT BE CORRECTED BY THIS PROJECT BASED ON VALUATION THRESHOLD LIMITATIONS OR A FINDING OF UNREASONABLE HARDSHIP ARE SO INDICATED IN THESE CONSTRUCTION DOCUMENTS.

DURING CONSTRUCTION IF P.O.T. ITEMS WITHIN THE SCOPE OF THE PROJECT REPRESENTED AS CODE-COMPLIANT ARE FOUND TO BE NONCONFORMING BEYOND REASONABLE CONSTRUCTION TOLERANCES, THEY SHALL BE BROUGHT INTO COMPLIANCE WITH THE CBC AS A PART OF THIS PROJECT BY MEANS OF A CONSTRUCTION CHANGE DOCUMENT.

\*\*\*\*\* INDICATES BARRIER FREE PATH OF TRAVEL

THE BARRIER FREE PATH OF TRAVEL INDICATED HAS BEEN PROVIDED IN ACCORDANCE WITH IR 11B-10 AND SHALL COMPLY WITH THE FOLLOWING:

- 1:20 MAXIMUM SLOPE WITHOUT A RAMP
- 1:48 MAXIMUM CROSS SLOPE
- NO ABRUPT VERTICAL CHANGES EXCEEDING 1/4"
- CHANGES BETWEEN 1/4" TO 1/2" VERTICAL CAN BE AT 1:2 MAX SLOPE. CHANGES LESS THAN 1/4" CAN BE VERTICAL
- 48" MIN. CLEAR IN WIDTH (60" MIN PASSING SPACE)
- NON-SLIP SURFACE - HEAVY BROOM FINISH AT EXTERIOR CONCRETE PAVING WHERE SLOPED >6%, MEDIUM BROOM FINISH AT SLOPES <6%
- MAINTAIN FREE OF OVERHANGING OBSTRUCTIONS
- PROTRUDING OBJECTS NOT GREATER THAN 4" SHALL BE MOUNTED BETWEEN 27" AND 80" A.F.F.
- WHERE A DRAIN INLET IS IN THE PATH OF TRAVEL, THE GRATE SHALL BE ORIENTED SO THAT MAX OPENING IS 1/2" & LONG DIM IS PERPENDICULAR TO THE PREDOMINANT DIRECTION OF PEDESTRIAN TRAVEL

PEDESTRIAN GATES SHALL COMPLY WITH CBC 1008.2 & 11B-206.5

- NOTE: (APPLY TO ALL SITES)**
- 3) ALL DIMENSIONS ARE APPROXIMATE AND ARE FOR BIDDING PURPOSES ONLY EXCEPT WHERE IN BOLD. ALL DIMENSIONS ARE TO BE FIELD VERIFIED.
  - 4) ALL FENCING/GATES TO BE HELD OFF (E) BLDGS 3" U.N.O.
  - 5) CANTILEVERED FENCE PANELS TO BE USED WHEN NEXT TO (E) BLDGS OR (E) GATES  
NOTE: PANEL TO AVOID (E) BLDG CURBS AND FOOTINGS WHERE OCCURS. PROTECT AND PRESERVE (E) FOOTINGS AND CURBS
  - 6) CANE BOLTS:  
A) CANE BOLTS AT OPEN AND CLOSED POSITION AT DOUBLE SWINGING GATES  
B) CANE BOLT AT OPEN POSITION AT SINGLE SWINGING GATE AND MAN GATES
  - 7) CONTRACTOR TO INVESTIGATE UTILITIES BEFORE DIGGING
  - 8) CONTRACTOR TO INVESTIGATE SPREAD FOOTINGS BEFORE DIGGING

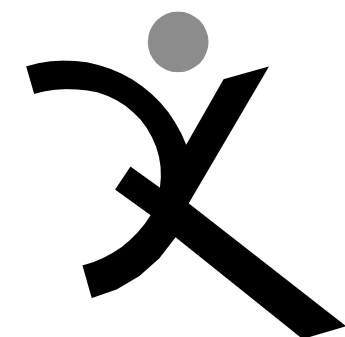

QUATTROCCHI KWOK  
ARCHITECTS  
636 FIFTH ST.  
SANTA ROSA, CA 95404  
(707) 576-0829  
(707) 576-0295 FAX



AMELIA  
EARHART  
ELEMENTARY

### SITE FENCING

400 PACKET LANDING  
ROAD  
ALAMEDA, CA 94502

ALAMEDA UNIFIED  
SCHOOL DISTRICT

IDENTIFICATION STAMP	
DIVISION OF THE STATE ARCHITECT	
FILE NO: 01-	
APPL NO: 01-	
AC _____	FLS _____
SS _____	
DATE _____	

ARCH PROJECT NO: 1580.02

DRAWN BY: AW

DRAWING SCALE: AS NOTED

PTN:

DSA SUBMITTAL

9/8/18

SHEET TITLE

CAMPUS SITE  
PLAN

SHEET NUMBER

A-A2



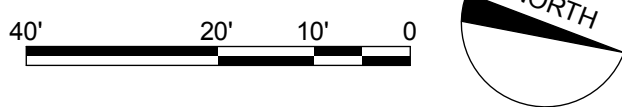

NOTE: (APPLY TO ALL SITES)

3) ALL DIMENSIONS ARE APPROXIMATE AND ARE FOR BIDDING PURPOSES ONLY EXCEPT WHERE IN BOLD. ALL DIMENSIONS ARE TO BE FIELD VERIFIED.

4) ALL FENCING/GATES TO BE HELD OFF (E) BLDGS 3" U.N.O.

5) CANTILEVERED FENCE PANELS TO BE USED WHEN NEXT TO (E) BLDGS OR (E) COLUMNS:  
NOTE: PANEL TO AVOID (E) BLDG CURBS AND FOOTINGS WHERE OCCURS. PROTECT AND PRESERVE (E) FOOTINGS AND CURBS

6) CANE BOLTS:  
A) CANE BOLTS AT OPEN AND CLOSED POSITION AT DOUBLE SWINGING GATES  
B) CANE BOLT AT OPEN POSITION AT SINGLE SWINGING GATE AND MAN GATES

7) CONTRACTOR TO INVESTIGATE UTILITIES BEFORE DIGGING

8) CONTRACTOR TO INVESTIGATE SPREAD FOOTINGS BEFORE DIGGING

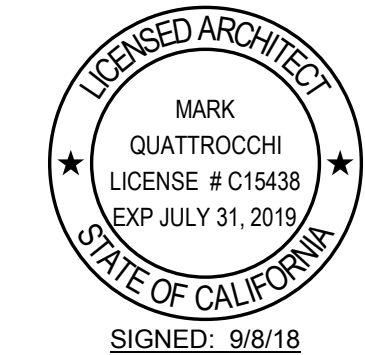

## SHEET NUMBER

# A-A3



P:\1580.02 - AUSD Fencing - Bay Farm, Earhart & Otis ES\Drawings\04-CD\Sites\1580.02 SITE.dgn, 8/20/2018 3:33 PM

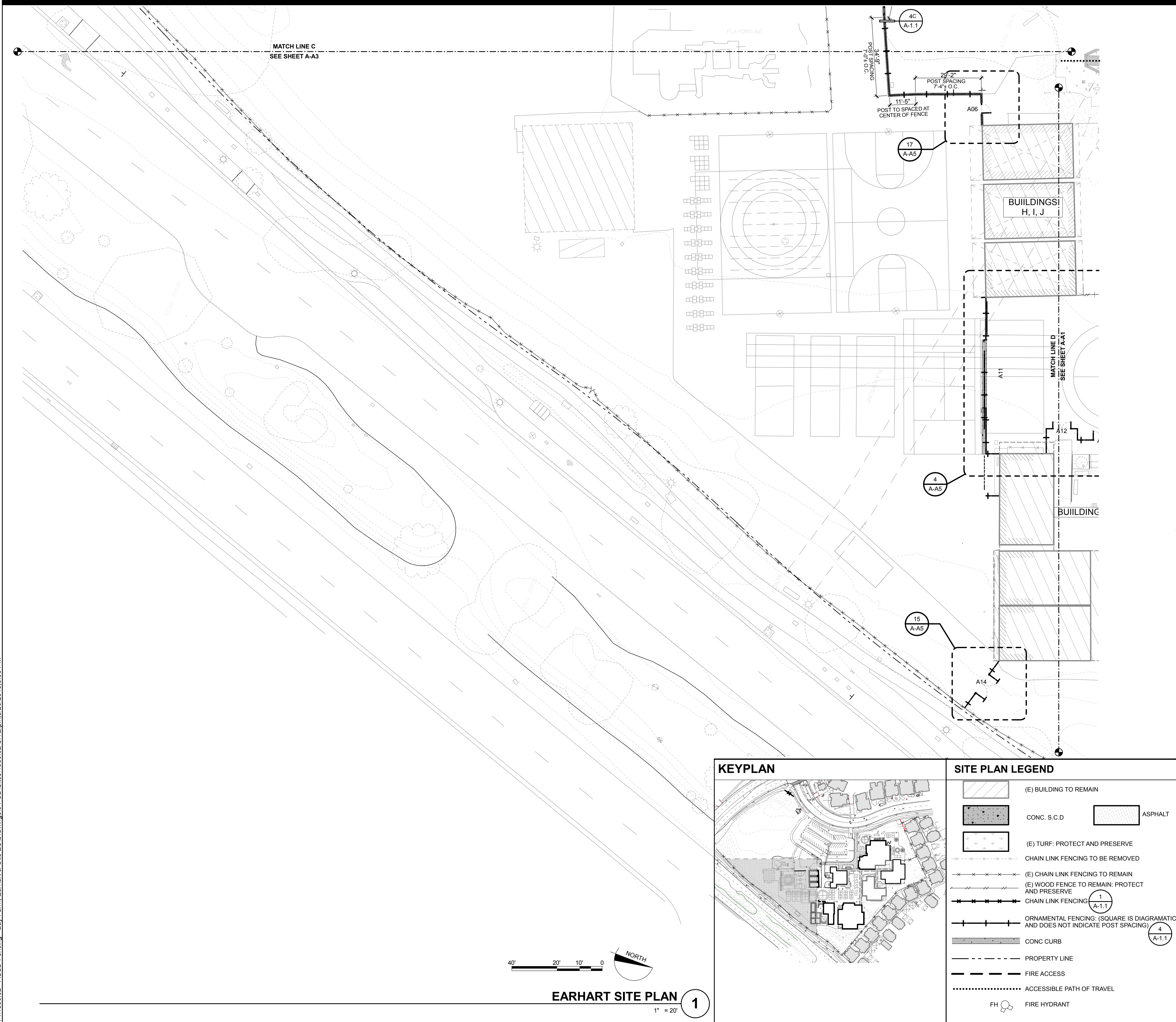

### SITE PLAN KEYNOTES

NOT ALL KEYNOTES MAY APPLY TO THIS SHEET

1	ORNAMENTAL FENCING*	4	A-1.1
2	CHAIN LINK FENCING*	1	A-1.1
3	MAN GATE WITH PANIC HARDWARE: SEE DETAIL	2	A-1.1
4	SWINGING GATE: SEE DETAIL	12	A-1.1
5	ROLLING GATE W/ ELECTRICAL GATE OPERATOR: SEE DTL	14	A-1.1
6	CONC CURB: SEE FENCE DETAILS; SHEET A-1.5		

1) CURB TO ALIGN TO (E) SIDEWALK;  
2) WHERE NO SIDEWALK, CURB TO BE CENTERED ON (E) DEMOLISHED CHAIN LINK FENCE

7	(E) IRRIGATION BOX: PROTECT AND PRESERVE
8	ASPHALT
9	(N) FENCE TO BE PLACED WHERE (E) CHAIN LINK/WD FENCE IS GETTING DEMOLISHED
10	INFILL OPENING WITH CHAIN LINK FENCING TO MATCH (E)

### DEMO GENERAL NOTES

- THE CONTRACTOR SHALL BE RESPONSIBLE FOR A SITE INSPECTION TO FULLY CONFIRM EXISTING CONDITIONS PRIOR TO COMMENCEMENT OF WORK. DEMO AS REQ'D FOR ALL NEW WORK SHOWN.
- REFER TO CIVIL DRAWINGS FOR EXISTING UNDERGROUND UTILITY MAINS AND SERVICE LINES.
- IF UTILITIES TO REMAIN IN PLACE ARE DAMAGED, CONTRACTOR SHALL NOTIFY OWNER IMMEDIATELY AND MAKE REPAIRS TO SAID LINES AS QUICKLY AS POSSIBLE, AT NO EXPENSE TO THE OWNER.
- WITHIN THE LIMIT OF DEMOLITION, REMOVE ALL PAVING AND AGGREGATE BASE, STRUCTURES, TREES AND PLANTS, TOPSOILS, ORGANIC MATERIAL AND MISCELLANEOUS ITEMS UNLESS OTHERWISE NOTED ON PLANS. REFER TO GEOTECH REPORT FOR ADDITIONAL INFORMATION.
- EROSION CONTROL MEASURES SHALL BE IMPLEMENTED TO PREVENT DETAILED MATERIALS FROM ENTERING STORM DRAINS, SANITARY SEWERS AND STREETS. SEE CIVIL DRAWINGS FOR ADDITIONAL INFORMATION.
- DUST CONTROL SHALL BE IMPLEMENTED DURING DEMOLITION.
- TO ACCOMPLISH THE FULL SCOPE OF WORK, ADDITIONAL WORK MAY BE REQUIRED BEYOND THE INDICATED SITE WORK. REFER TO ALL CONSTRUCTION DOCUMENTS. ALL SUCH WORK SHALL BE PATCHED AND REPAIRED TO ORIGINAL CONDITION.
- REPAIR AND REPLACE ALL EXISTING SURFACES AND FINISHES TO EXISTING UNDISTURBED WORK.
- NOTES AND SYMBOLS ARE TO APPLY AT ALL AREAS OF SIMILAR GRAPHIC REPRESENTATION. SUCH INDICATIONS MAY BE LIMITED TO PROMOTE CLARITY OR AVOID REDUNDANCY. NO LIMITATIONS OF APPLICATION SHALL BE CONSTRUED WITHOUT SPECIFIC NOTATION.
- REMOVE AND REPLACE EXTERIOR CONCRETE OR ASPHALT FLATWORK WHERE REQUIRED FOR NEW WORK. REMOVE CONCRETE TO NEAREST APPROPRIATE CONTROL JOINT. COLOR AND FINISH TO MATCH EXISTING ADJACENT.

### SITE PLAN GENERAL NOTES

- REFER TO CIVIL ENGINEERING DWGS FOR GRADES
- REFER TO CIVIL ENGINEERING DRAWINGS FOR SITE FEATURES NOT OTHERWISE INDICATED.

**DESIGN PROFESSIONAL IN GENERAL RESPONSIBLE CHARGE STATEMENT:**  
THE P.O.T. IDENTIFIED IN THESE CONSTRUCTION DOCUMENTS IS COMPLIANT WITH THE CURRENT APPLICABLE CALIFORNIA BUILDING CODE ACCESSIBILITY PROVISIONS FOR PATH OF TRAVEL REQUIREMENTS FOR ALTERATIONS, ADDITIONS AND STRUCTURAL REPAIRS. AS PART OF THE DESIGN OF THIS PROJECT THE P.O.T. WAS EXAMINED AND ANY ELEMENT, COMPONENTS OR PORTIONS OF THE P.O.T. THAT WERE DETERMINED TO BE NONCOMPLIANT

- HAVE BEEN IDENTIFIED AND
- THE CORRECTIVE WORK NECESSARY TO BRING THEM INTO COMPLIANCE HAS BEEN INCLUDED WITHIN THE SCOPE OF THIS PROJECT'S WORK THROUGH DETAILS, DRAWINGS AND SPECIFICATIONS INCORPORATED INTO THESE CONSTRUCTION DOCUMENTS.

ANY NONCOMPLIANT ELEMENT, COMPONENT, OR PORTION OF THE P.O.T. THAT WILL NOT BE CORRECTED BY THIS PROJECT BASED ON VALUATION THRESHOLD LIMITATIONS OR A FINDING OF UNREASONABLE HARDSHIP ARE SO INDICATED IN THESE CONSTRUCTION DOCUMENTS.

DURING CONSTRUCTION IF P.O.T. ITEMS WITHIN THE SCOPE OF THE PROJECT REPRESENTED AS CODE-COMPLIANT ARE FOUND TO BE NONCONFORMING BEYOND REASONABLE CONSTRUCTION TOLERANCES, THEY SHALL BE BROUGHT INTO COMPLIANCE WITH THE CBC AS A PART OF THIS PROJECT BY MEANS OF A CONSTRUCTION CHANGE DOCUMENT.

\*\*\*\*\* INDICATES BARRIER FREE PATH OF TRAVEL

THE BARRIER FREE PATH OF TRAVEL INDICATED HAS BEEN PROVIDED IN ACCORDANCE WITH IR 11B-10 AND SHALL COMPLY WITH THE FOLLOWING:

- 1:20 MAXIMUM SLOPE WITHOUT A RAMP
- 1:48 MAXIMUM CROSS SLOPE
- NO ABRUPT VERTICAL CHANGES EXCEEDING 1/4"
- CHANGES BETWEEN 1/4" TO 1/2" VERTICAL CAN BE AT 1:2 MAX SLOPE. CHANGES LESS THAN 1/4" CAN BE VERTICAL
- 48" MIN. CLEAR IN WIDTH (60" MIN PASSING SPACE)
- NON-SLIP SURFACE -HEAVY BROOM FINISH AT EXTERIOR CONCRETE PAVING WHERE SLOPED >6%, MEDIUM BROOM FINISH AT SLOPES <6%
- MAINTAIN FREE OF OVERHANGING OBSTRUCTIONS
- PROTRUDING OBJECTS NOT GREATER THAN 4" SHALL BE MOUNTED BETWEEN 27" AND 80" A.F.F.
- WHERE A DRAIN INLET IS IN THE PATH OF TRAVEL, THE GRATE SHALL BE ORIENTED SO THAT MAX OPENING IS 1/2' & LONG DIM IS PERPENDICULAR TO THE PREDOMINANT DIRECTION OF PEDESTRIAN TRAVEL

PEDESTRIAN GATES SHALL COMPLY WITH CBC 1008.2 & 11B-206.5

**NOTE\*: (APPLY TO ALL SITES)**

- ALL DIMENSIONS ARE APPROXIMATE AND ARE FOR BIDDING PURPOSES ONLY EXCEPT WHERE IN BOLD. ALL DIMENSIONS ARE TO BE FIELD VERIFIED.
- ALL FENCING/GATES TO BE HELD OFF (E) BLDGS 3" U.N.O.
- CANTILEVERED FENCE PANELS TO BE USED WHEN NEXT TO (E) BLDGS OR (E) COLUMNS:  
NOTE: PANEL TO AVOID (E) BLDG CURBS AND FOOTINGS WHERE OCCURS. PROTECT AND PRESERVE (E) FOOTINGS AND CURBS
- CANE BOLTS:  
A) CANE BOLTS AT OPEN AND CLOSED POSITION AT DOUBLE SWINGING GATES  
B) CANE BOLT AT OPEN POSITION AT SINGLE SWINGING GATE AND MAN GATES
- CONTRACTOR TO INVESTIGATE UTILITIES BEFORE DIGGING
- CONTRACTOR TO INVESTIGATE SPREAD FOOTINGS BEFORE DIGGING

#### KEYPLAN

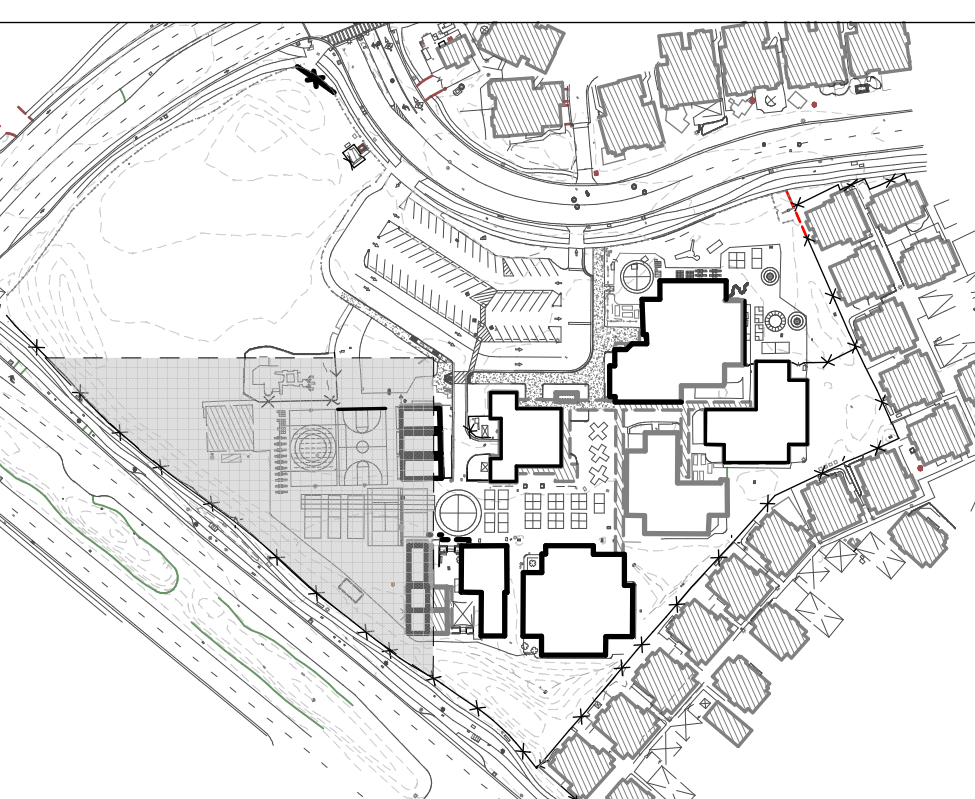

#### SITE PLAN LEGEND

	(E) BUILDING TO REMAIN		ASPHALT
	CONC. S.C.D		
	(E) TURF: PROTECT AND PRESERVE		
	CHAIN LINK FENCING TO BE REMOVED		
	(E) CHAIN LINK FENCING TO REMAIN		
	(E) WOOD FENCE TO REMAIN: PROTECT AND PRESERVE		
	CHAIN LINK FENCING	1	A-1.1
	ORNAMENTAL FENCING: (SQUARE IS DIAGRAMATIC AND DOES NOT INDICATE POST SPACING)	4	A-1.1
	CONC CURB		
	PROPERTY LINE		
	FIRE ACCESS		
	ACCESSIBLE PATH OF TRAVEL		
	FD		
	FIRE HYDRANT		

#### EARHART SITE PLAN

1" = 20'

1

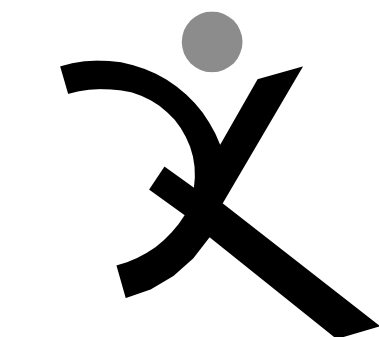

QUATTROCCHI KWOK  
ARCHITECTS  
636 FIFTH ST.  
SANTA ROSA, CA 95404  
(707) 576-0829  
(707) 576-0295 FAX

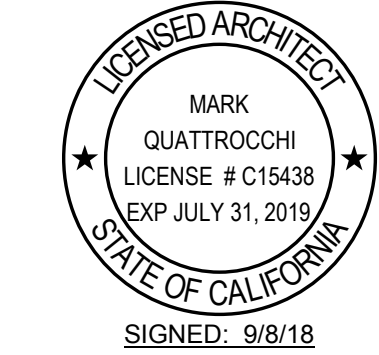

#### AMELIA EARHART ELEMENTARY

#### SITE FENCING

400 PACKET LANDING  
ROAD  
ALAMEDA, CA 94502

#### ALAMEDA UNIFIED SCHOOL DISTRICT

IDENTIFICATION STAMP DIVISION OF THE STATE ARCHITECT	
FILE NO: 01-	
APPL NO: 01-	
AC _____ FLS _____ SS _____	
DATE _____	

ARCH PROJECT NO: 1580.02

DRAWN BY: AW

DRAWING SCALE: AS NOTED

PTN:

#### DSA SUBMITTAL

9/8/18

SHEET TITLE

#### CAMPUS SITE PLAN

SHEET NUMBER

A-A4



P:\1580.02 - AUDS Fencing - Bay Farm, Earhart & Otis ES\Drawings\04-CD\Sites\1580.02 SITE.dgn, 8/20/2018, 3:36 PM

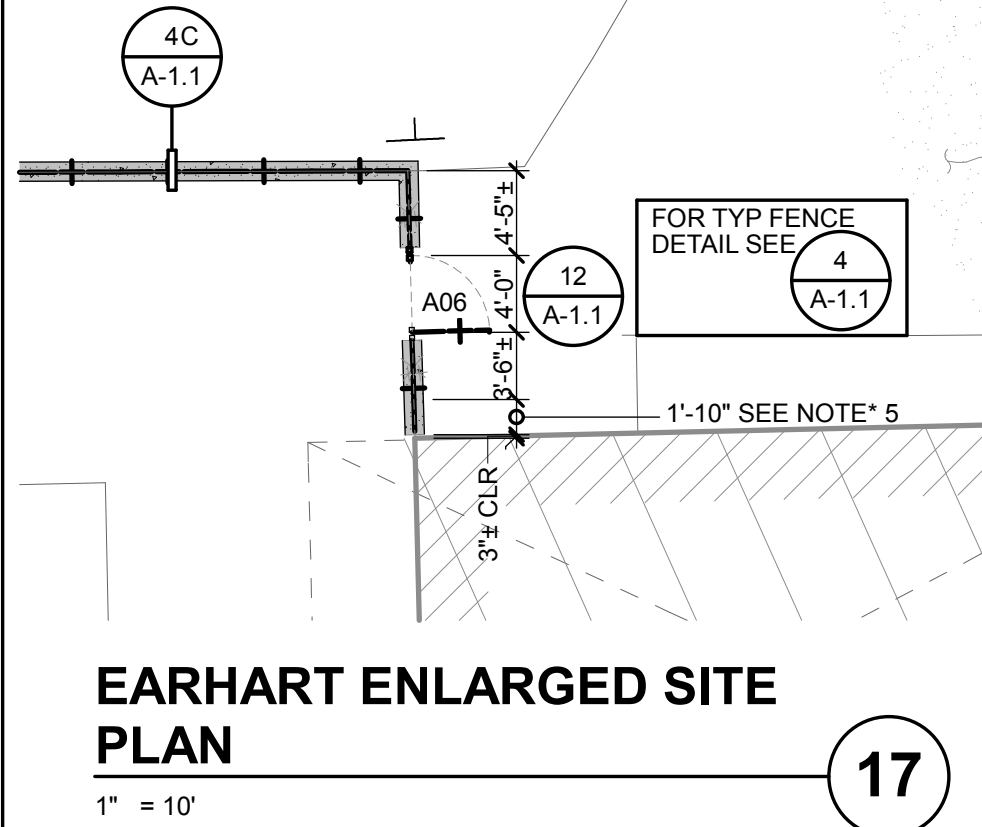

EARHART ENLARGED SITE PLAN

1" = 10'

17

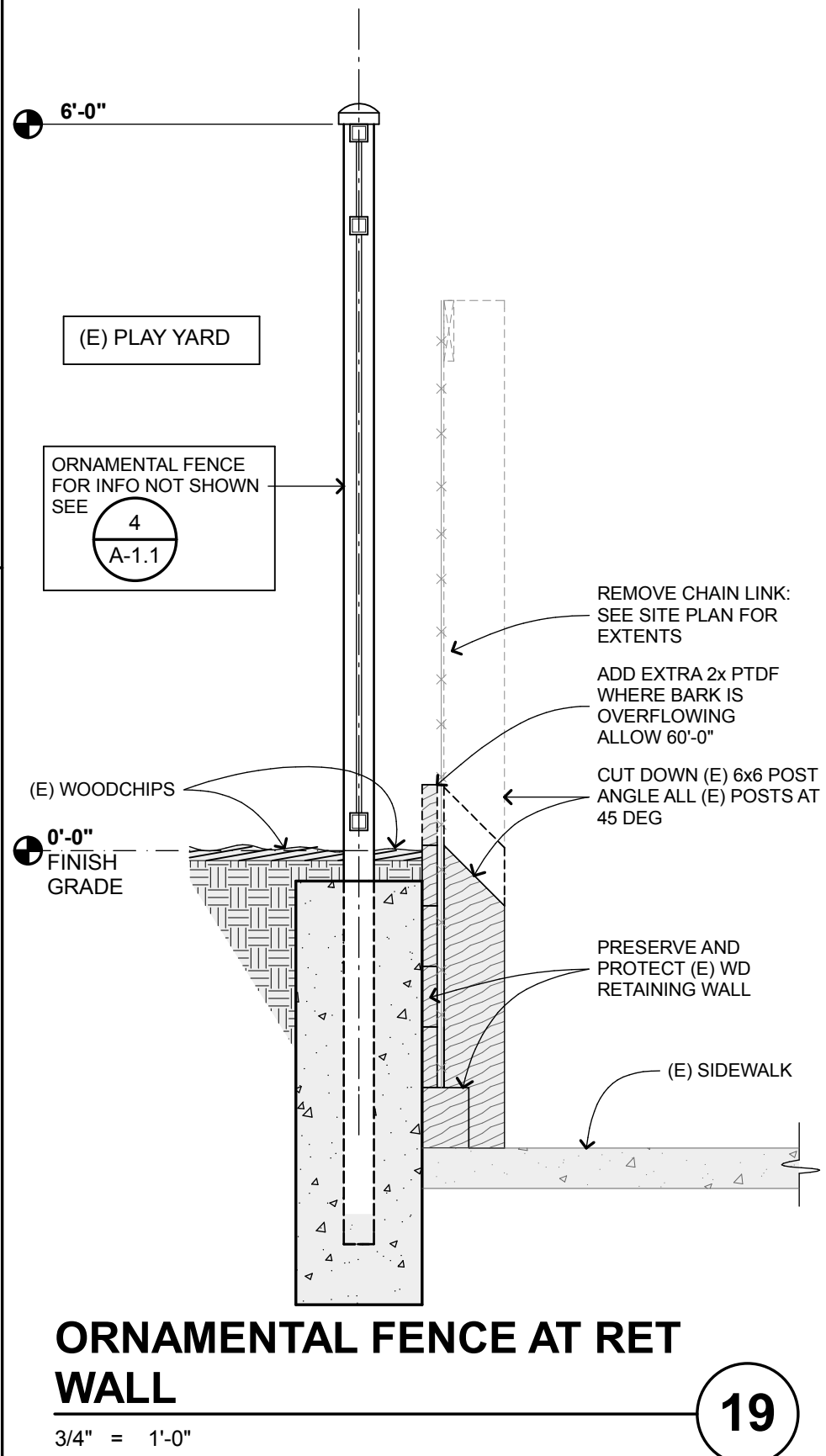

ORNAMENTAL FENCE AT RET WALL

3/4" = 1'-0"

19

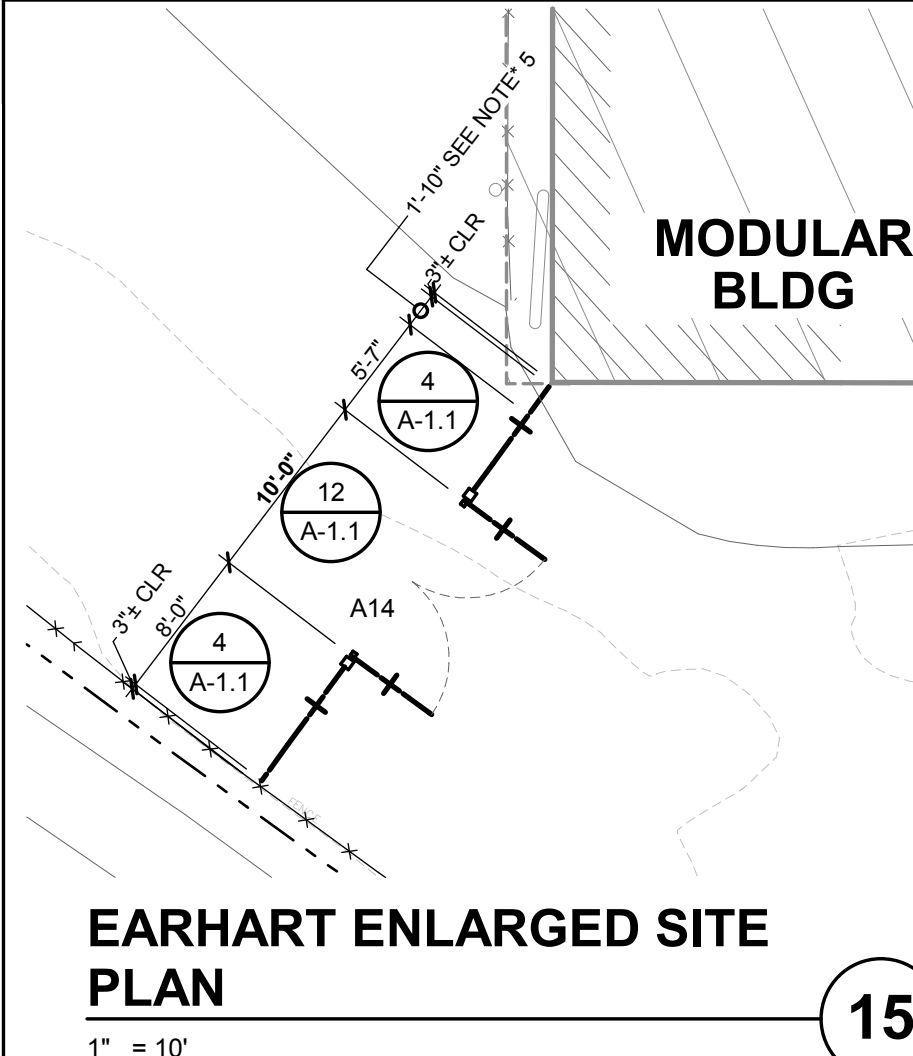

EARHART ENLARGED SITE PLAN

1" = 10'

15

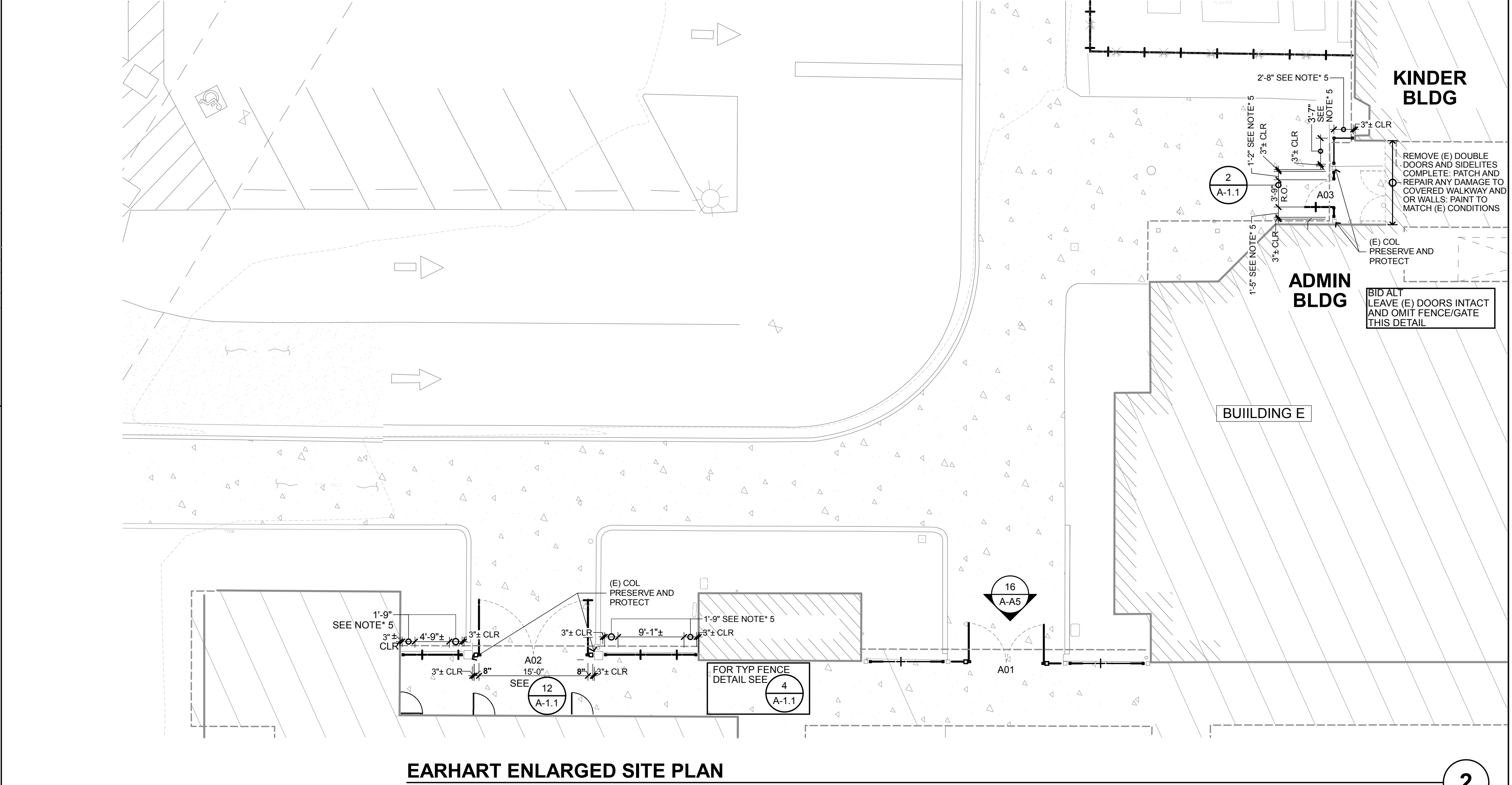

EARHART ENLARGED SITE PLAN

1" = 10'

2

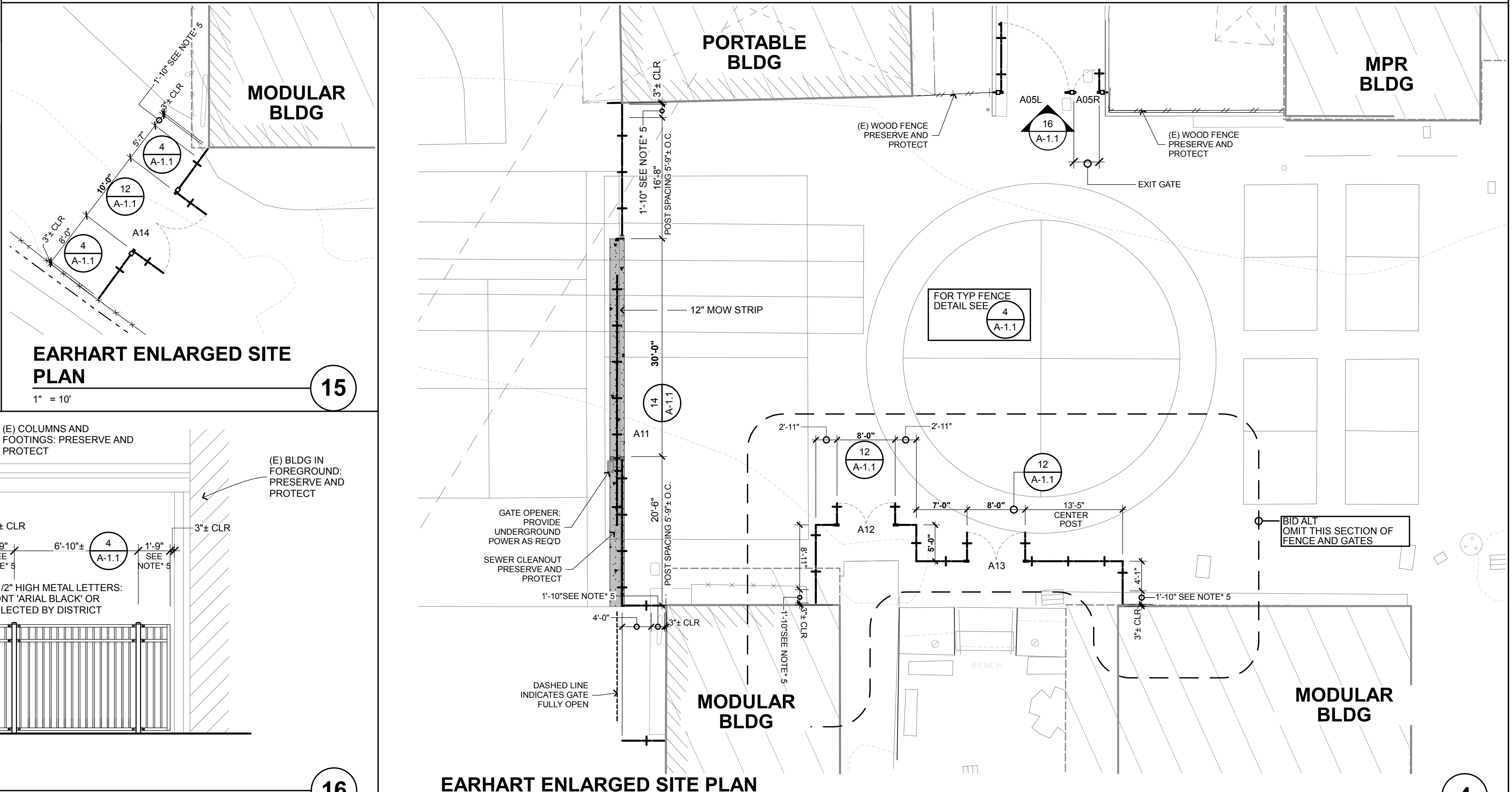

EARHART ENLARGED SITE PLAN

1" = 10'

4

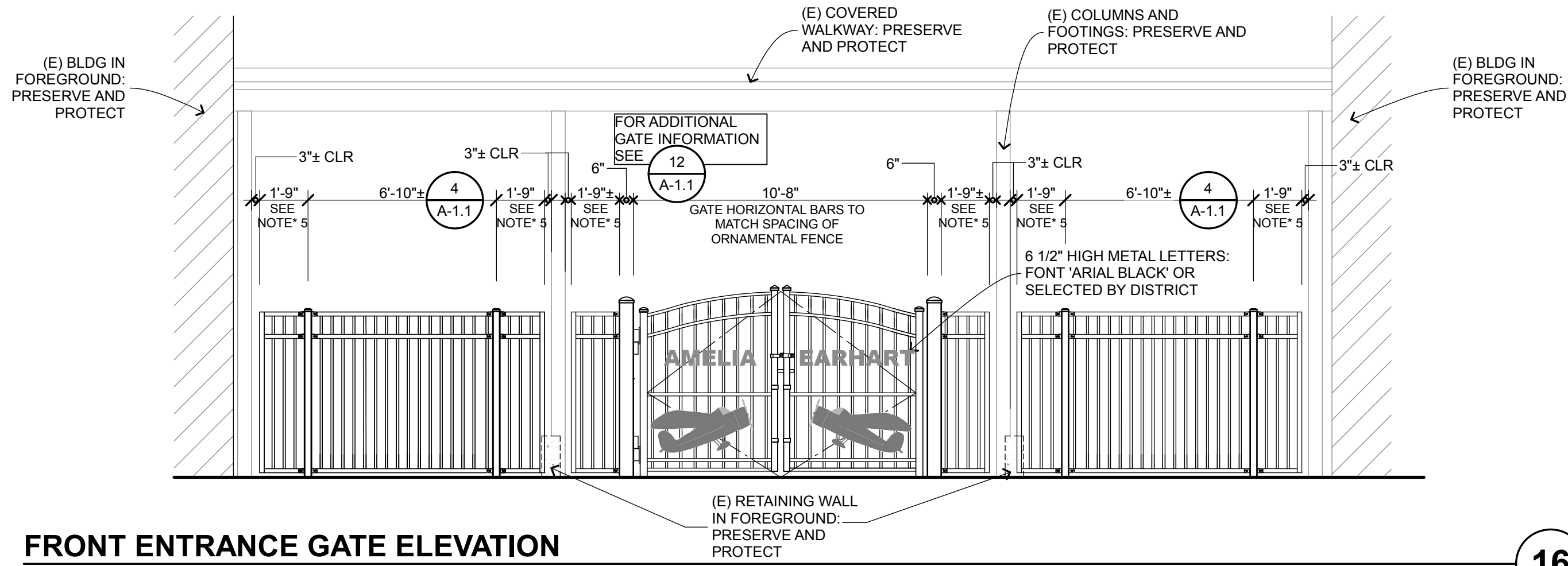

FRONT ENTRANCE GATE ELEVATION

1/4" = 1'-0"

16

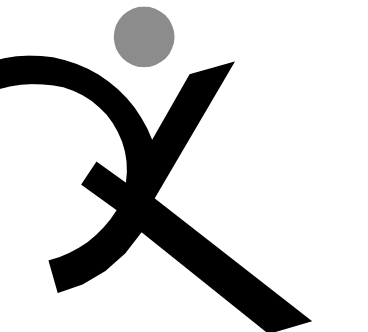

QUATTROCCHI KWOK  
ARCHITECTS  
636 FIFTH ST.  
SANTA ROSA, CA 95404  
(707) 576-0829  
(707) 576-0295 FAX

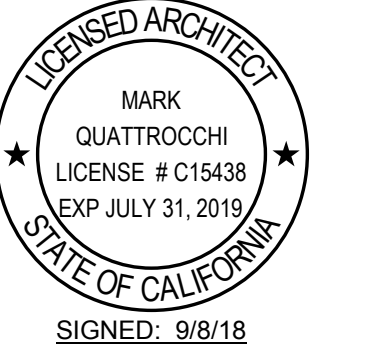

AMELIA  
EARHART  
ELEMENTARY

SITE FENCING

400 PACKET LANDING  
ROAD  
ALAMEDA, CA 94502

ALAMEDA UNIFIED  
SCHOOL DISTRICT

IDENTIFICATION STAMP DIVISION OF THE STATE ARCHITECT	
FILE NO: 01-	
APPL NO: 01-	
AC _____ FLS _____ SS _____	
DATE _____	

ARCH PROJECT NO: 1580.02  
DRAWN BY:  
DRAWING SCALE: AS NOTED

DSA SUBMITTAL

9/8/18

SHEET TITLE

ENLARGED SITE  
DETAILS

SHEET NUMBER

A-A5



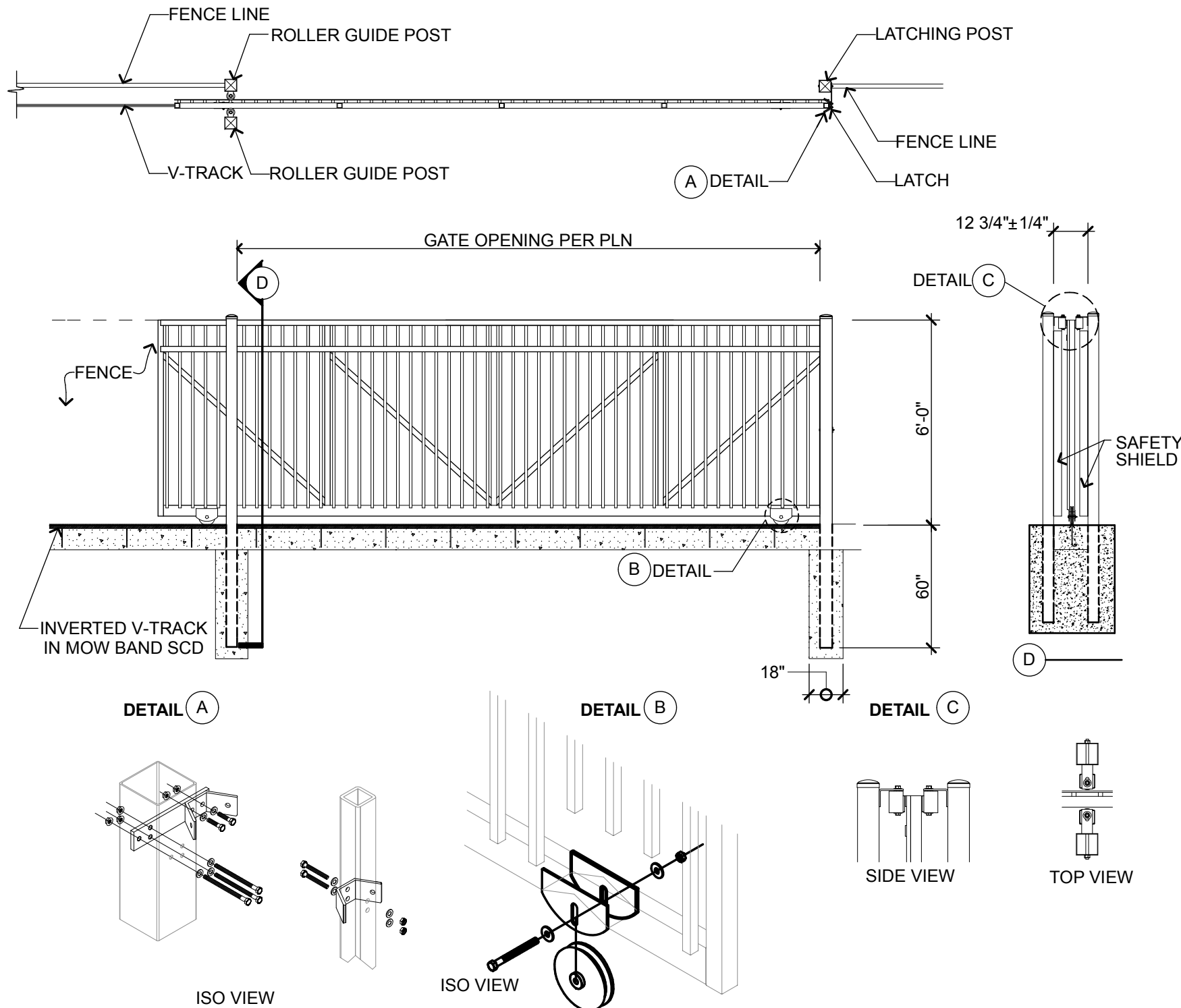

### CANE BOLT

3" = 1'-0"

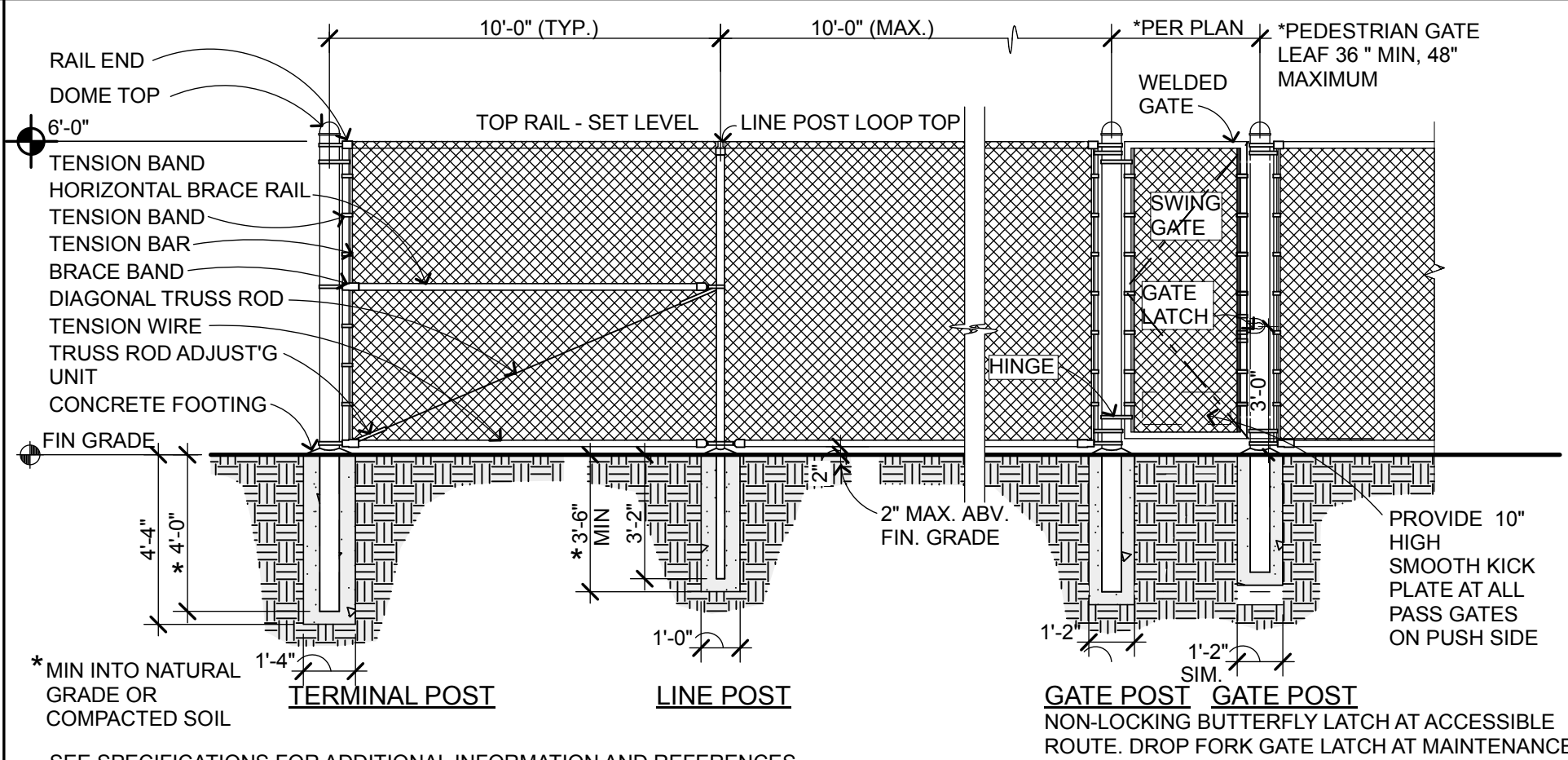
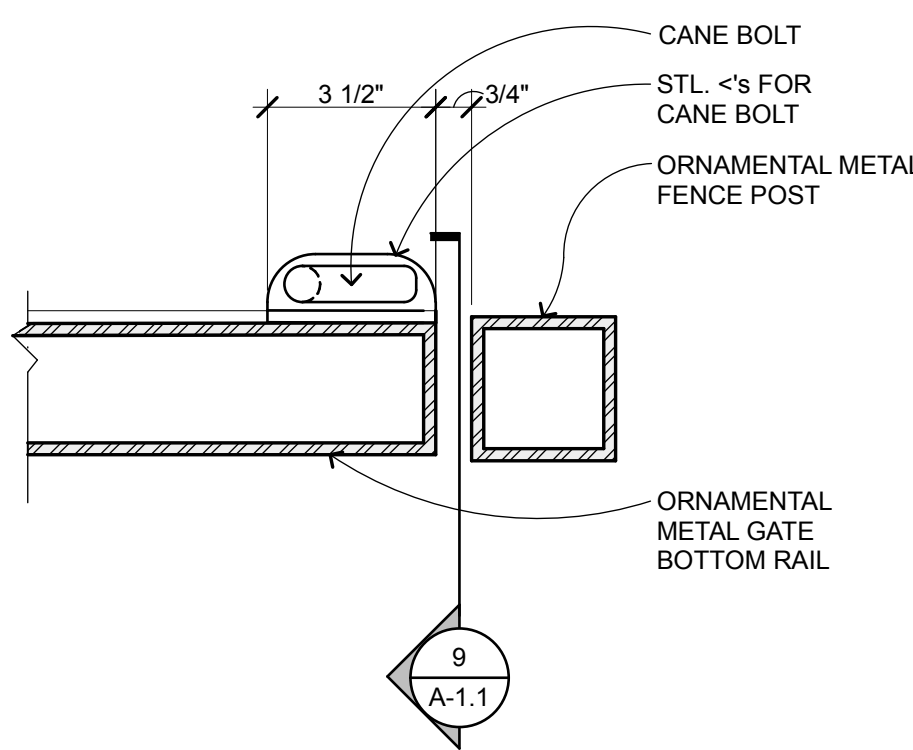

### TYP MAN GATE W/ EXIT DEVICE

1/4" = 1'-0"

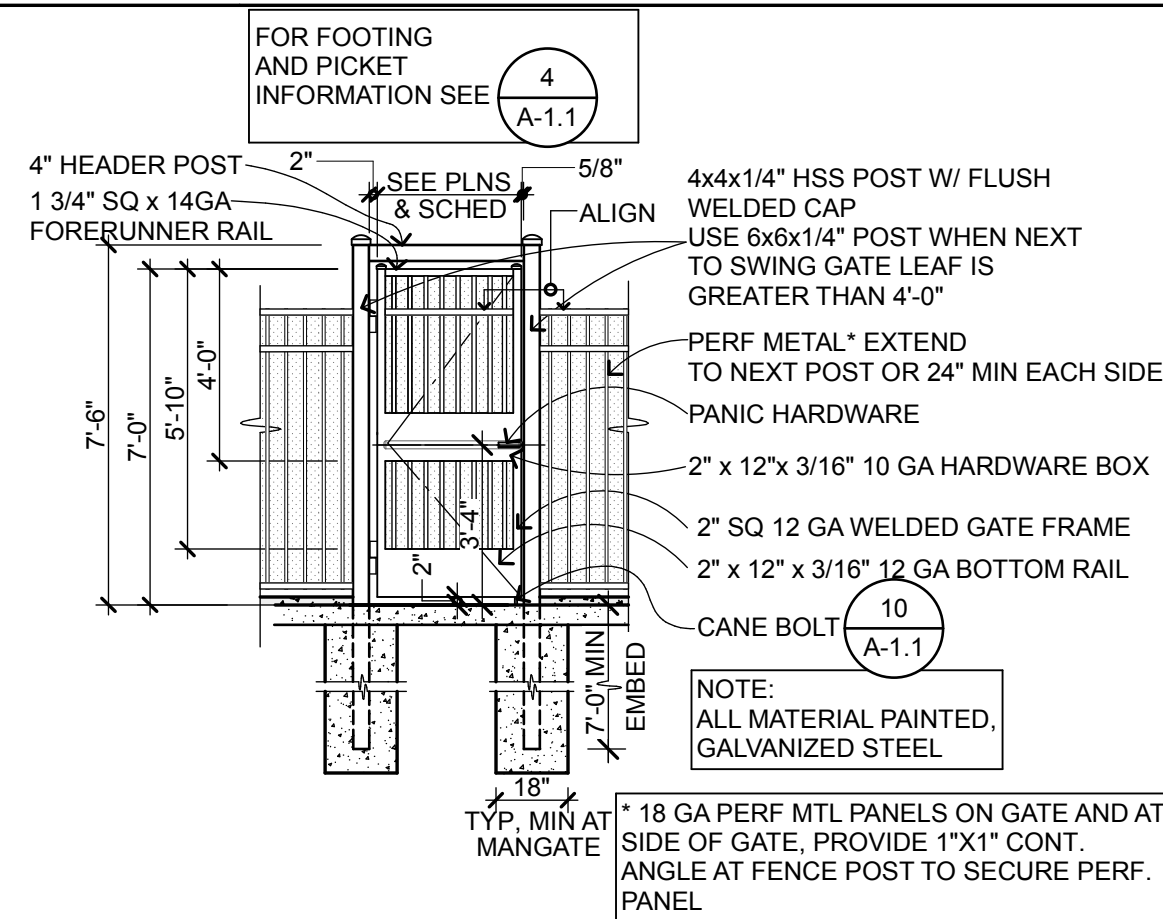

GATE SCHEDULE							
ID	GATE TYPE	MATL	R.O.	HDWR GROUP	P.H.	NOTES	DETAIL
A01	PAIR SWING	ORN IRON	10'-8"	1		ARCH TOP	16/A-A5
A02	PAIR SWING	ORN IRON	15'-0"	1			12/A-1.1
A03	SINGLE SWING	ORN IRON	3'-9"	2	P.H.		2/A-1.1
A04	PAIR SWING	ORN IRON	10'-0"	1			12/A-1.1
A05 L	SINGLE SWING	ORN IRON	9'-4"	1			16/A-1.1
A05 R	SINGLE SWING	ORN IRON	3'-6"	2	P.H.		16/A-1.1
A06	SINGLE SWING	ORN IRON	4'-0"	3			12/A-1.1
A07	PAIR SWING	ORN IRON	20'-0"	1			12/A-1.1
A08	SINGLE SWING	ORN IRON	4'-0"	3			12/A-1.1
A09	SINGLE SWING	ORN IRON	4'-0"	3			12/A-1.1
A10	SINGLE SWING	CLF	4'-0"	1			1/A-1.1
A11	SINGLE ROLLING	ORN IRON	30'-0"	1		ELEC	14/A-1.1
A12	PAIR SWING	ORN IRON	8'-0"	1			12/A-1.1
A13	PAIR SWING	ORN IRON	8'-0"	1			12/A-1.1
A14	PAIR SWING	ORN IRON	10'-0"	1			15/A-A5 & 12/A-1.1

### NOTES

1. ROUGH OPENING WIDTHS BETWEEN COLS IS APPROX. VERIFY IN FIELD HEIGHTS PER PLANS

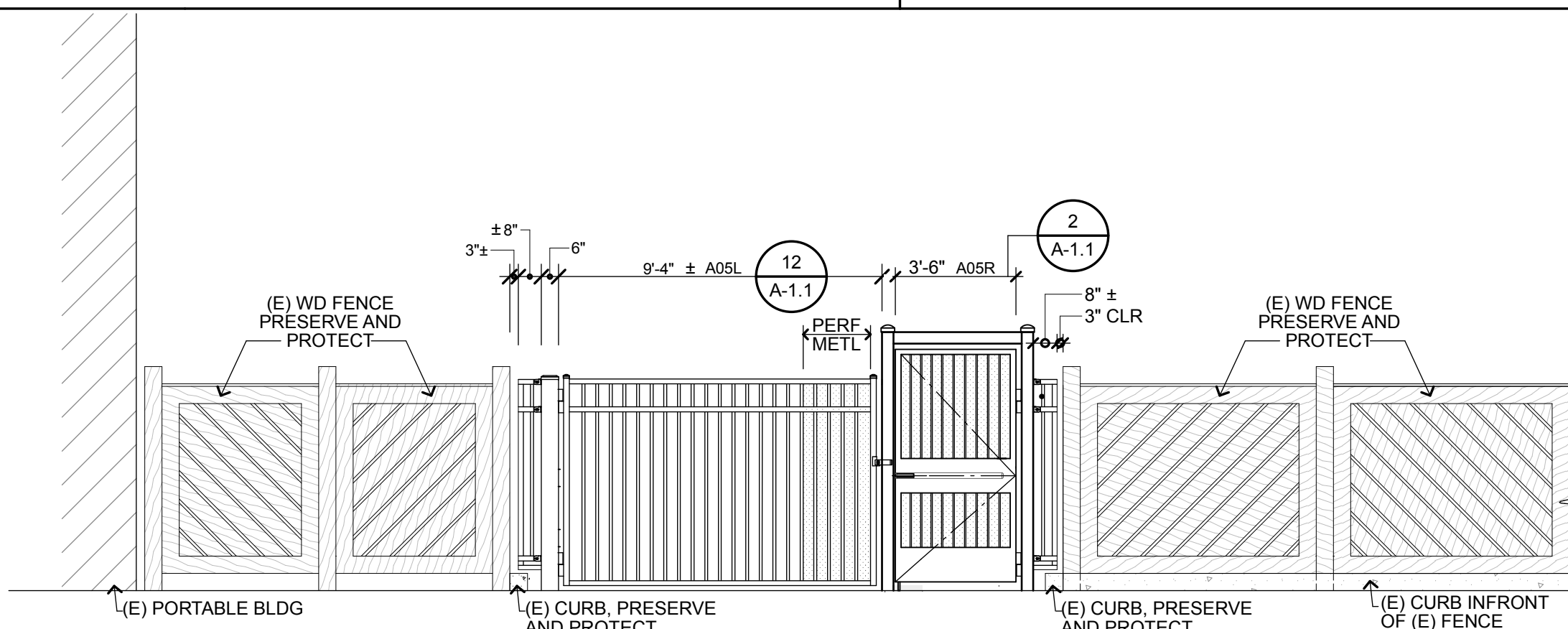

### TYP SWING GATE

1/4" = 1'-0"

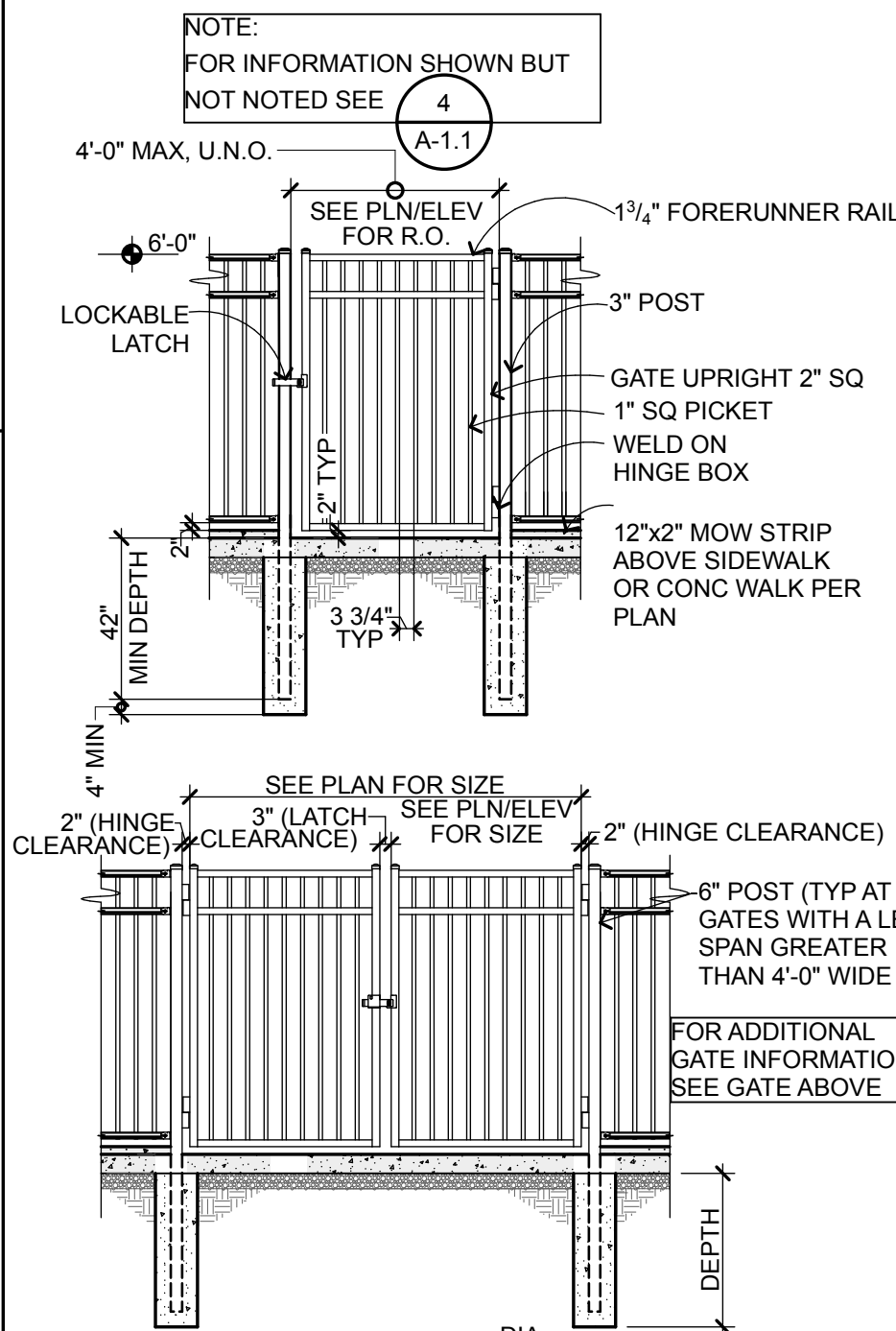

### TYP ORNAMENTAL FENCE

1/4" = 1'-0"

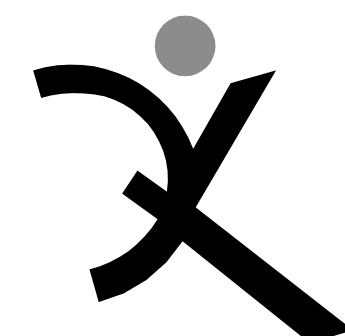
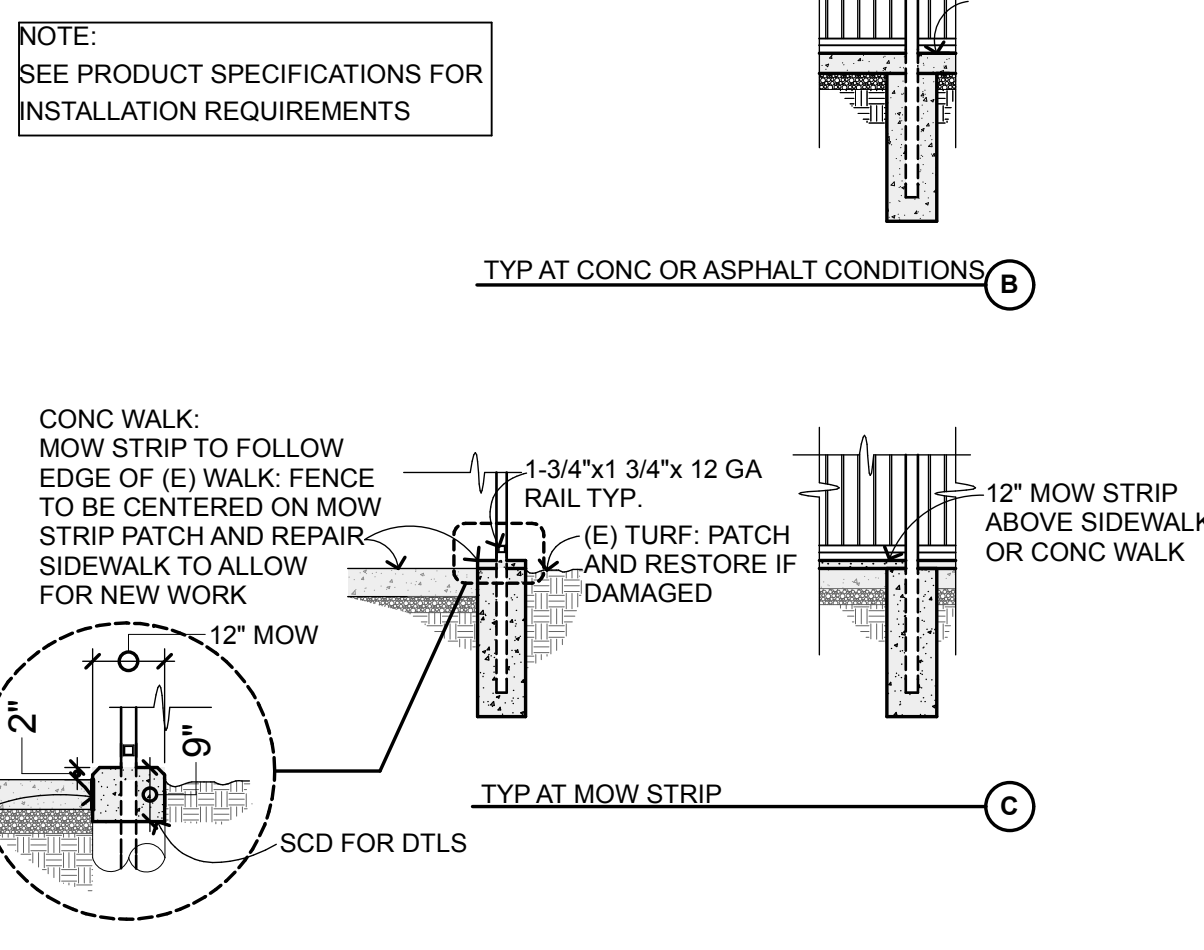

QUATTROCCHI KWOK  
ARCHITECTS  
636 FIFTH ST.  
SANTA ROSA, CA 95404  
(707) 576-0829  
(707) 576-0295 FAX



## AMELIA EARHART ELEMENTARY

### SITE FENCING

400 PACKET LANDING  
ROAD  
ALAMEDA, CA 94502

### ALAMEDA UNIFIED SCHOOL DISTRICT

IDENTIFICATION STAMP DIVISION OF THE STATE ARCHITECT	
FILE NO: 01-	APPL NO: 01-
AC: _____	FLS: _____
DATE: _____	

ARCH PROJECT NO: 1580.02

DRAWN BY:

DRAWING SCALE: AS NOTED

### DSA SUBMITTAL

9/8/18

SHEET TITLE

## AMELIA EARHART SITE AND GATE DETAILS

SHEET NUMBER

# A-1.1







08-08-18 ferrol \\4332\\dwg\\4332\_02\\4332.02 BASE.dwg TAB: C2 DEMO

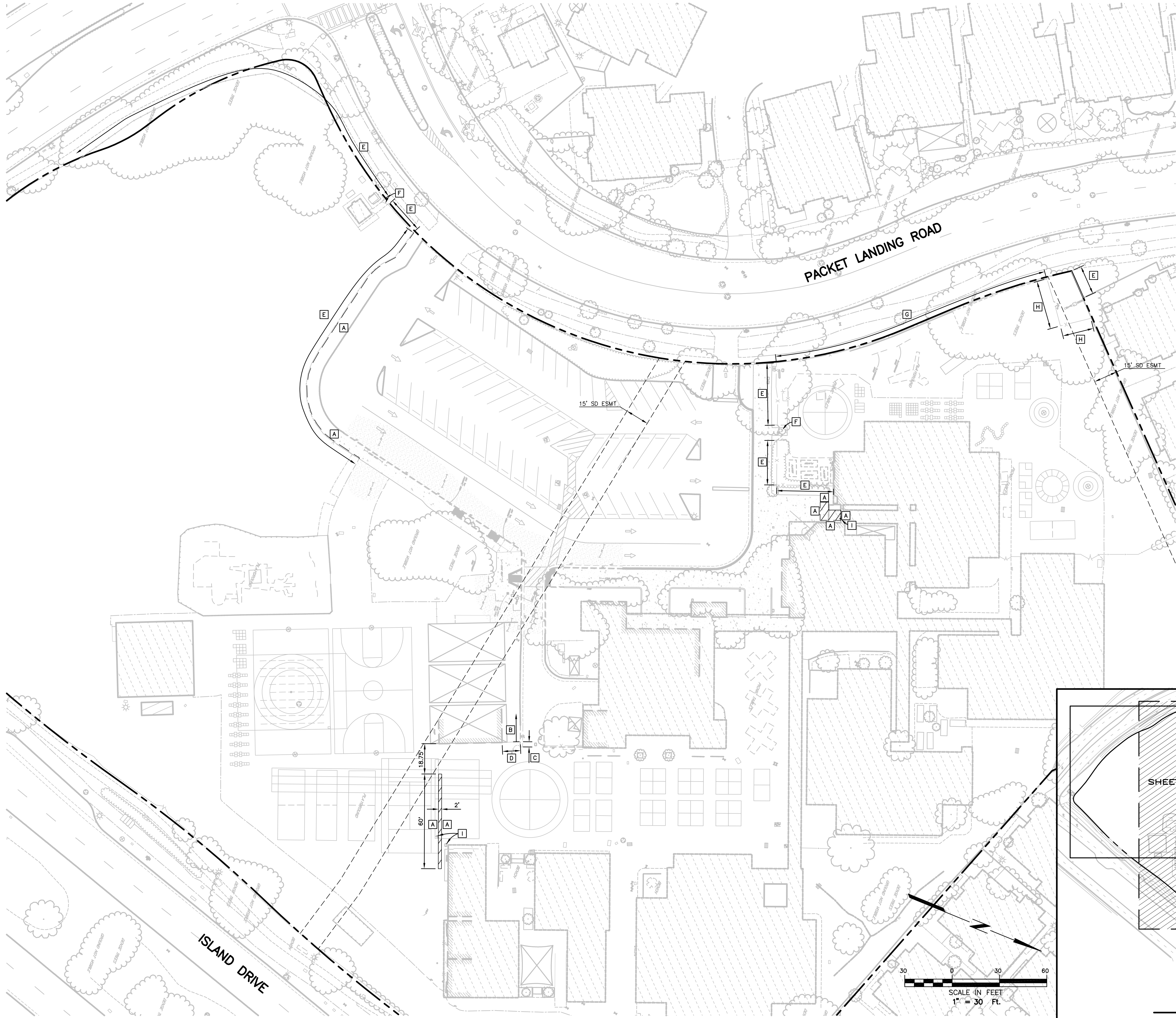

DEMOLITION NOTES  
(ONLY NOTES RELEVANT TO THIS SHEET ARE SHOWN)

- A SAWCUT EXISTING IMPROVEMENTS.
- B EXISTING CURB AND GUTTER TO REMAIN. PROTECT IN PLACE.
- C REMOVE EXISTING CURB AND GUTTER AND PROPERLY DISPOSE OF OFFSITE.
- D REMOVE EXISTING WOOD FENCE AND POSTS INCLUDING FOOTINGS AND PROPERLY DISPOSE OF OFFSITE.
- E REMOVE EXISTING CHAIN LINK FENCE AND POSTS INCLUDING FOOTINGS AND PROPERLY DISPOSE OF OFFSITE.
- F REMOVE EXISTING GATE AND POSTS INCLUDING FOOTINGS AND PROPERLY DISPOSE OF OFFSITE.
- G REMOVE EXISTING CHAIN LINK FENCE. EXISTING POSTS TO REMAIN. PROTECT IN PLACE.
- H EXISTING CHAIN LINK FENCE TO REMAIN. PROTECT IN PLACE.
- I EXISTING UTILITY BOX TO REMAIN. PROTECT IN PLACE.

LEGEND

REMOVE ALL EXISTING SURFACE IMPROVEMENTS, INCLUDING, BUT NOT LIMITED TO, ASPHALT AND CONCRETE, BASE MATERIAL, HEADERBOARD, ETC WITHIN THE LIMITS OF THE HATCHING IDENTIFIED HEREON AND PROPERLY DISPOSE OF OFFSITE, UNLESS OTHERWISE NOTED. AT THE CONTRACTOR'S OPTION, NON-CONTAMINATED BASE MATERIAL MAY BE STOCKPILED FOR REUSE ONSITE AS BASE MATERIAL FOR HARDSCAPE AREAS ONLY, (NON-BUILDING AREAS).

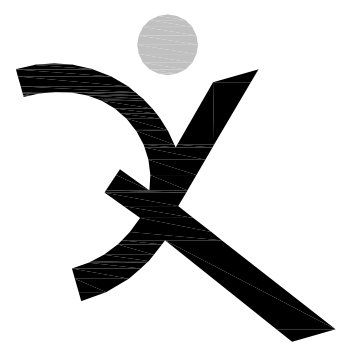

QUATTROCCHI KWOK  
ARCHITECTS  
636 FIFTH ST.  
SANTA ROSA, CA 95404  
(707) 576-0829  
(707) 576-0295 FAX



Brelje & Race

CONSULTING ENGINEERS  
475 Aviation Boulevard, Suite 120  
Santa Rosa, CA 95403  
v: 707-576-1322  
f: 707-576-0469  
www.brce.com



AMELIA  
EARHART  
ELEMENTARY  
SCHOOL  
SITE FENCING

400 PACKET  
LANDING ROAD  
ALAMEDA, CA 94501

ALAMEDA UNIFIED  
SCHOOL DISTRICT

IDENTIFICATION STAMP DIVISION OF THE STATE ARCHITECT	
FILE NO: 01-	
APPL NO: 01-	
AC: _____ FLS: _____ SS: _____	
DATE: _____	

REVISIONS	

ARCH PROJECT NO: 1580.02/4332.02  
DRAWN BY: DJK  
DRAWING SCALE: 1"= 30'  
PTN: XXXXX-XX

DSA SUBMITTAL  
AUGUST 8, 2018

SHEET TITLE

DEMOLITION  
PLAN

SHEET NUMBER

C2

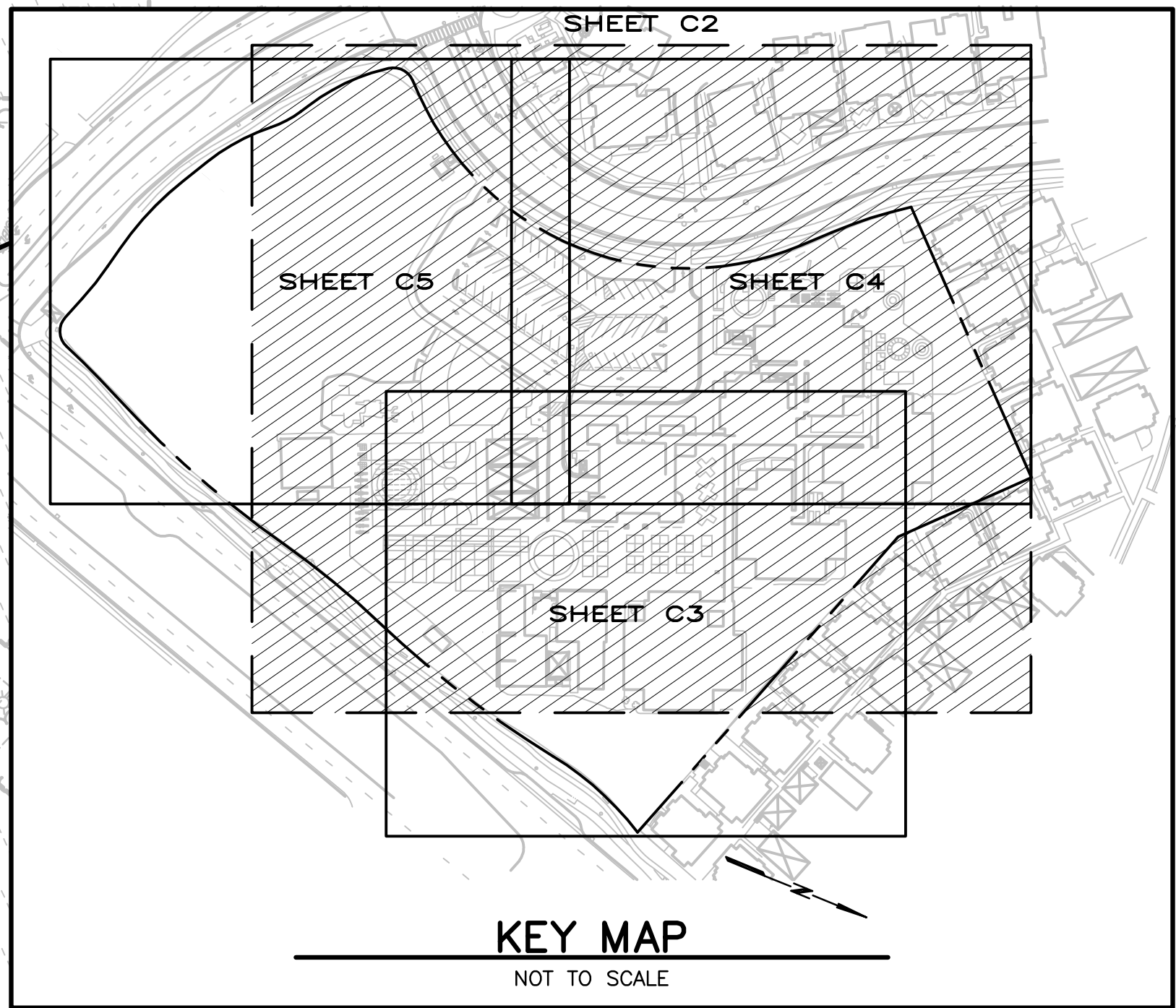



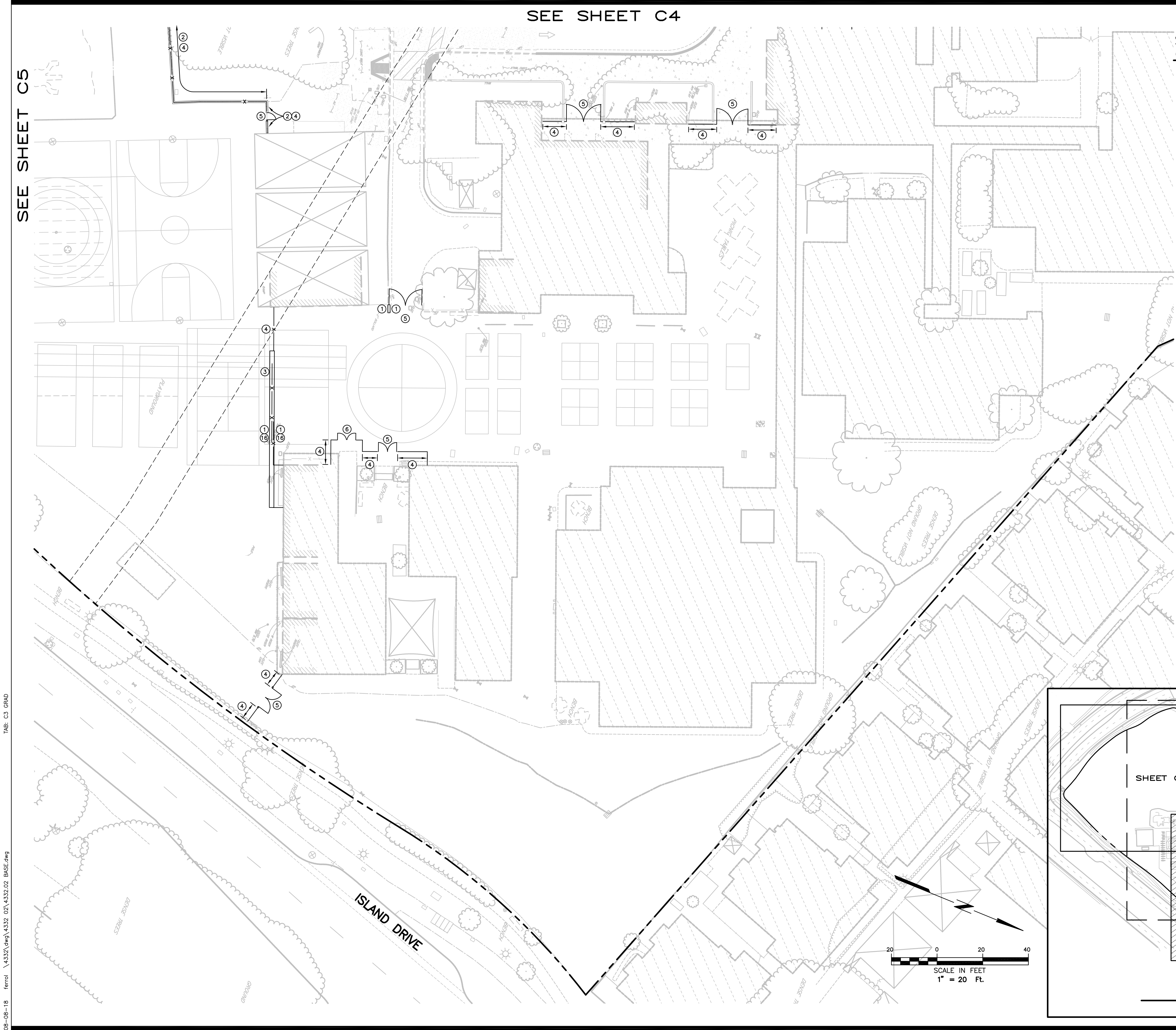

SEE SHEET C4

SEE SHEET C5

**SHEET NOTES**  
(ONLY NOTES RELEVANT TO THIS SHEET ARE SHOWN)

- ① MATCH EXISTING IMPROVEMENTS.
- ② INSTALL 1' WIDE MOW BAND PER DETAIL SHEET C1.
- ③ INSTALL SLIDING GATE. SEE ARCHITECTURAL DRAWINGS FOR DETAILS. ELECTRICAL POWER SUPPLIED BY OTHERS.
- ④ INSTALL ORNAMENTAL FENCING. SEE ARCHITECTURAL DRAWINGS FOR DETAILS.
- ⑤ INSTALL SWING GATE. SEE ARCHITECTURAL DRAWINGS FOR DETAILS.
- ⑥ INSTALL MAN GATE. SEE ARCHITECTURAL DRAWINGS FOR DETAILS.
- ⑱ INSTALL CONCRETE MOW BAND AT SLIDING GATE PER DETAIL SHEET C1.

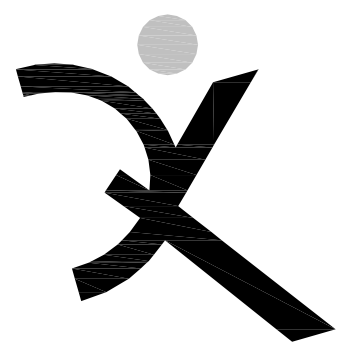

QUATTROCCHI KWOK  
ARCHITECTS  
636 FIFTH ST.  
SANTA ROSA, CA 95404  
(707) 576-0829  
(707) 576-0295 FAX



**Brelje & Race**

CONSULTING ENGINEERS  
475 Aviation Boulevard, Suite 120  
Santa Rosa, CA 95403  
v: 707-576-1322  
f: 707-576-0469  
www.brce.com



**AMELIA  
EARHART  
ELEMENTARY  
SCHOOL  
SITE FENCING**

400 PACKET  
LANDING ROAD  
ALAMEDA, CA 94501

ALAMEDA UNIFIED  
SCHOOL DISTRICT

IDENTIFICATION STAMP DIVISION OF THE STATE ARCHITECT	
FILE NO: 01-	
APPL NO: 01-	
AC: _____ FLS: _____ SS: _____	
DATE: _____	

REVISIONS	

ARCH PROJECT NO: 1580.02/4332.02  
DRAWN BY: DJK  
DRAWING SCALE: 1"= 20'  
PTN: XXXXX-XX

DSA SUBMITTAL  
AUGUST 8, 2018

SHEET TITLE

**GRADING PLAN**

SHEET NUMBER

**C3**

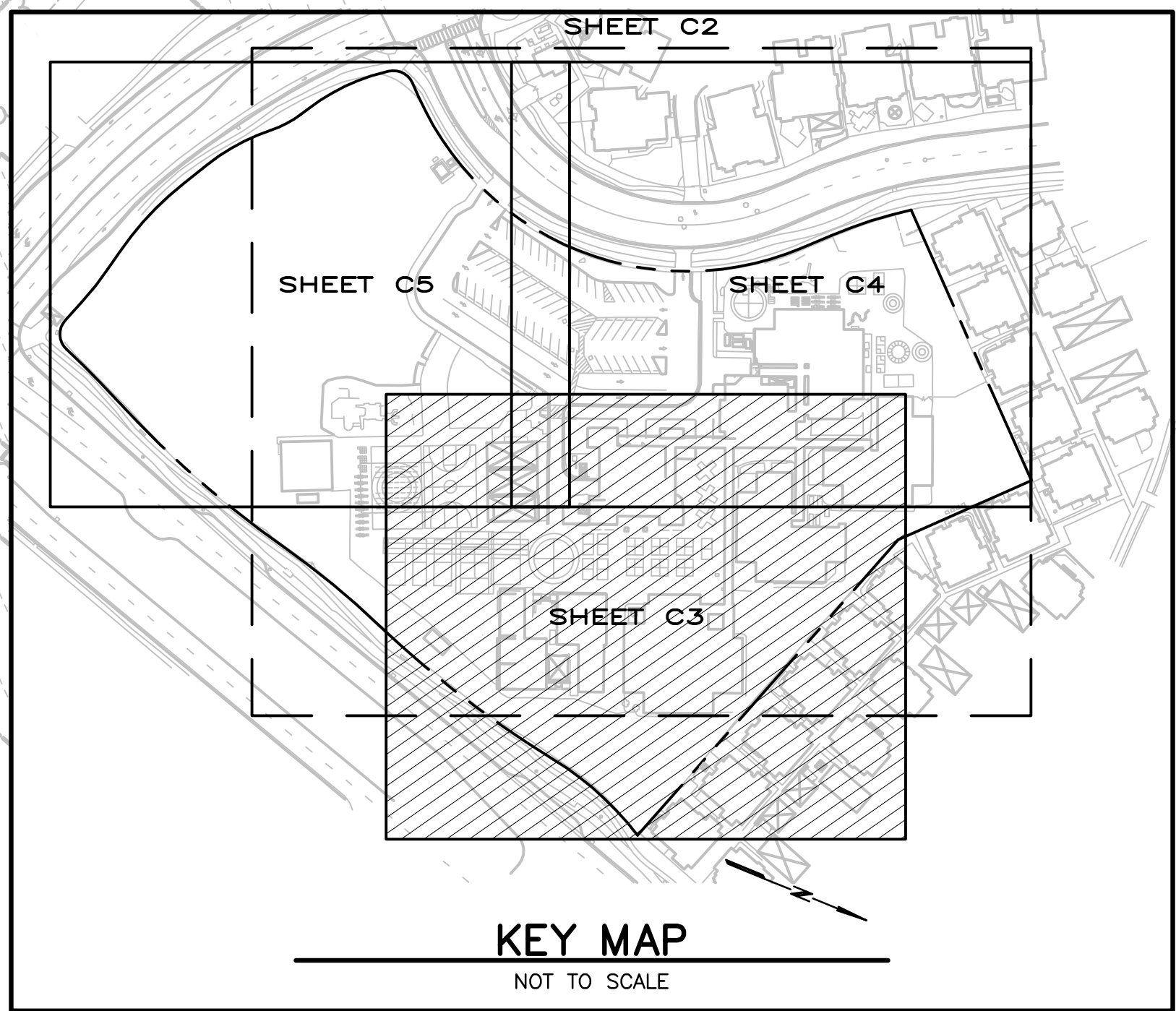

TAB: C3 GRAD

08-08-18 ferrol \\4332\\dwg\\4332\_02\\4332.02 BASE.dwg



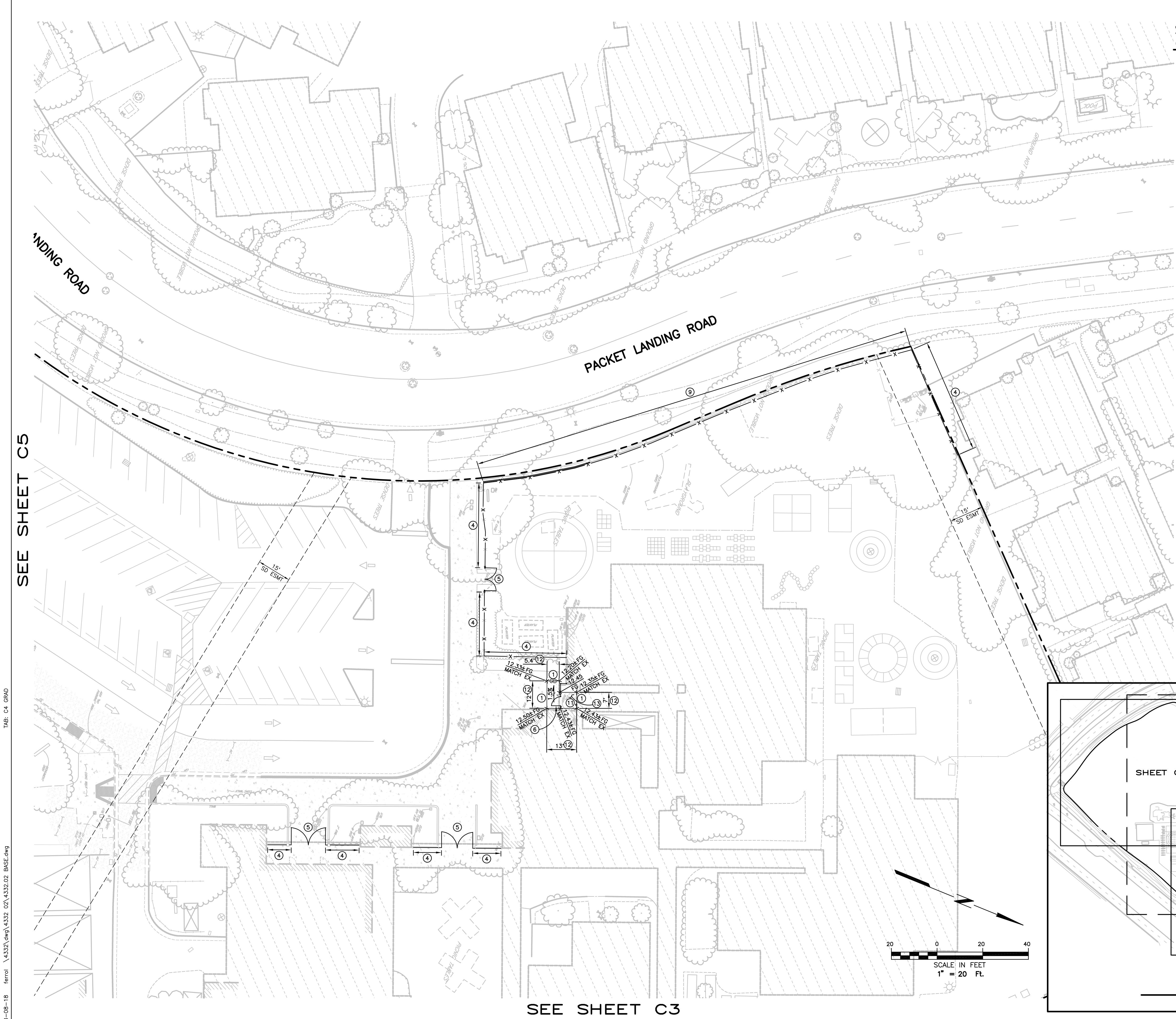

**SHEET NOTES**  
(ONLY NOTES RELEVANT TO THIS SHEET ARE SHOWN)

- ① MATCH EXISTING IMPROVEMENTS.
- ④ INSTALL ORNAMENTAL FENCING. SEE ARCHITECTURAL DRAWINGS FOR DETAILS.
- ⑤ INSTALL SWING GATE. SEE ARCHITECTURAL DRAWINGS FOR DETAILS.
- ⑥ INSTALL MAN GATE. SEE ARCHITECTURAL DRAWINGS FOR DETAILS.
- ⑨ INSTALL ORNAMENTAL FENCING AT RETAINING WALL. SEE ARCHITECTURAL DRAWINGS FOR DETAILS.
- ⑪ RAISE EXISTING UTILITY STRUCTURE TO NEW FINISHED GRADE.
- ⑫ DOWEL NEW CONCRETE INTO EXISTING CONCRETE PER DETAIL SHEET C1.
- ⑬ INSTALL CONCRETE SECTION PER DETAIL SHEET C1.

SEE SHEET C5

SEE SHEET C3

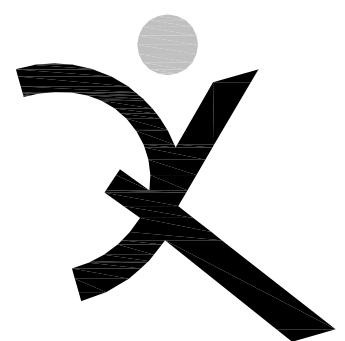
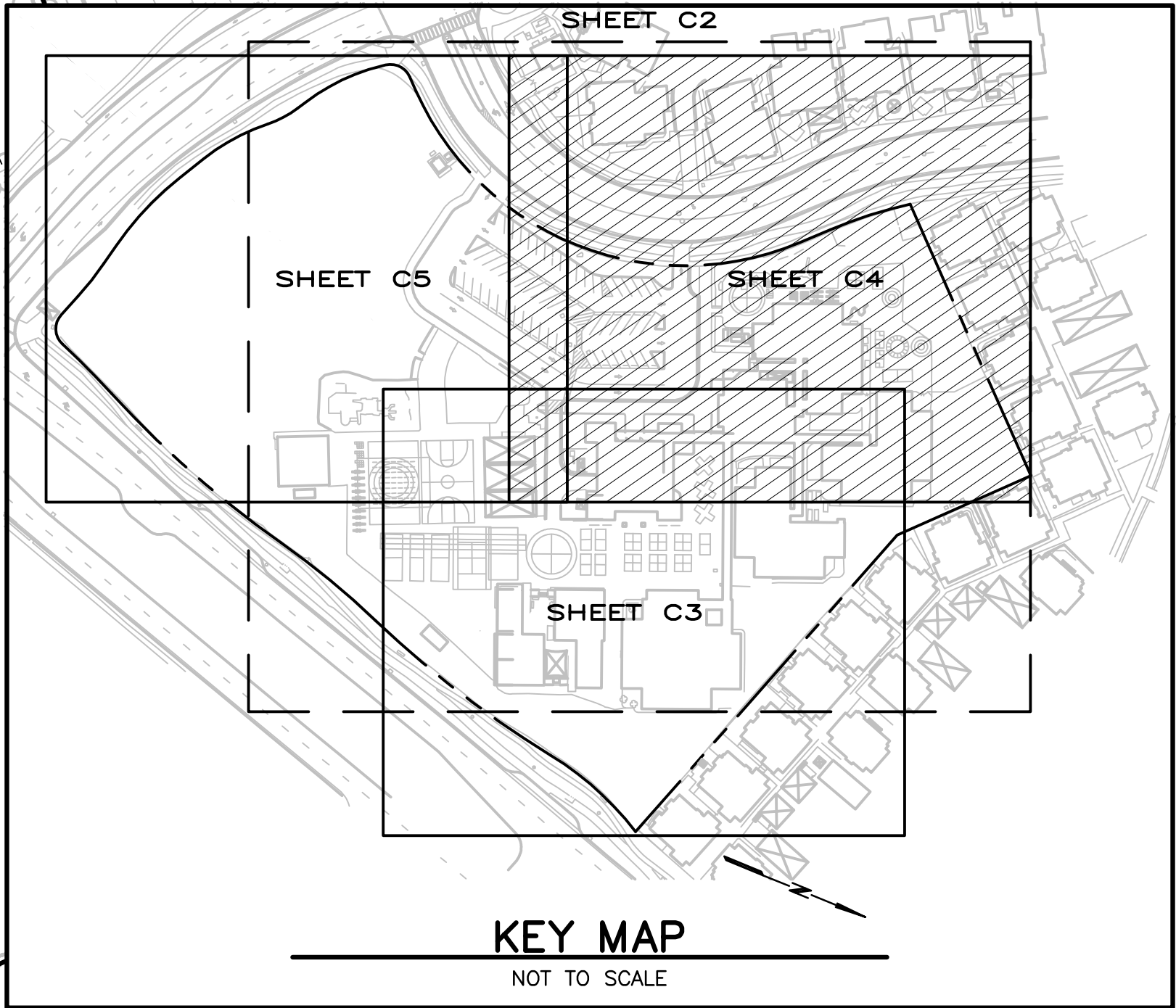
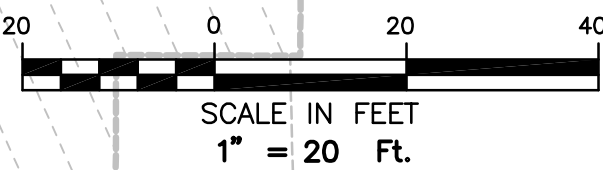

QUATTROCCHI KWOK  
ARCHITECTS  
636 FIFTH ST.  
SANTA ROSA, CA 95404  
(707) 576-0829  
(707) 576-0295 FAX



**Brelje & Race**

CONSULTING ENGINEERS  
475 Aviation Boulevard, Suite 120  
Santa Rosa, CA 95403  
v: 707-576-1322  
f: 707-576-0469  
www.brce.com



**AMELIA  
EARHART  
ELEMENTARY  
SCHOOL  
SITE FENCING**

400 PACKET  
LANDING ROAD  
ALAMEDA, CA 94501

ALAMEDA UNIFIED  
SCHOOL DISTRICT

IDENTIFICATION STAMP DIVISION OF THE STATE ARCHITECT	
FILE NO: 01-	
APPL NO: 01-	
AC: FLS: SS:	
DATE:	

REVISIONS	

ARCH PROJECT NO: 1580.02/4332.02  
DRAWN BY: DJK  
DRAWING SCALE: 1"= 20'  
PTN: XXXXX-XX

DSA SUBMITTAL  
AUGUST 8, 2018

SHEET TITLE

**GRADING PLAN**

SHEET NUMBER

**C4**





SHEET NOTES

(ONLY NOTES RELEVANT TO THIS SHEET ARE SHOWN)

- ② INSTALL 1" WIDE MOW BAND PER DETAIL SHEET C1 .
- ④ INSTALL ORNAMENTAL FENCING. SEE ARCHITECTURAL DRAWINGS FOR DETAILS.
- ⑤ INSTALL SWING GATE. SEE ARCHITECTURAL DRAWINGS FOR DETAILS.
- ⑦ INSTALL CHAIN LINK FENCE. SEE ARCHITECTURAL DRAWINGS FOR DETAILS.
- ⑧ INSTALL CHAIN LINK GATE. SEE ARCHITECTURAL DRAWINGS FOR DETAILS.

SEE SHEET C4

SEE SHEET C3

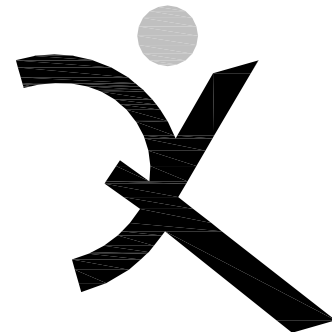
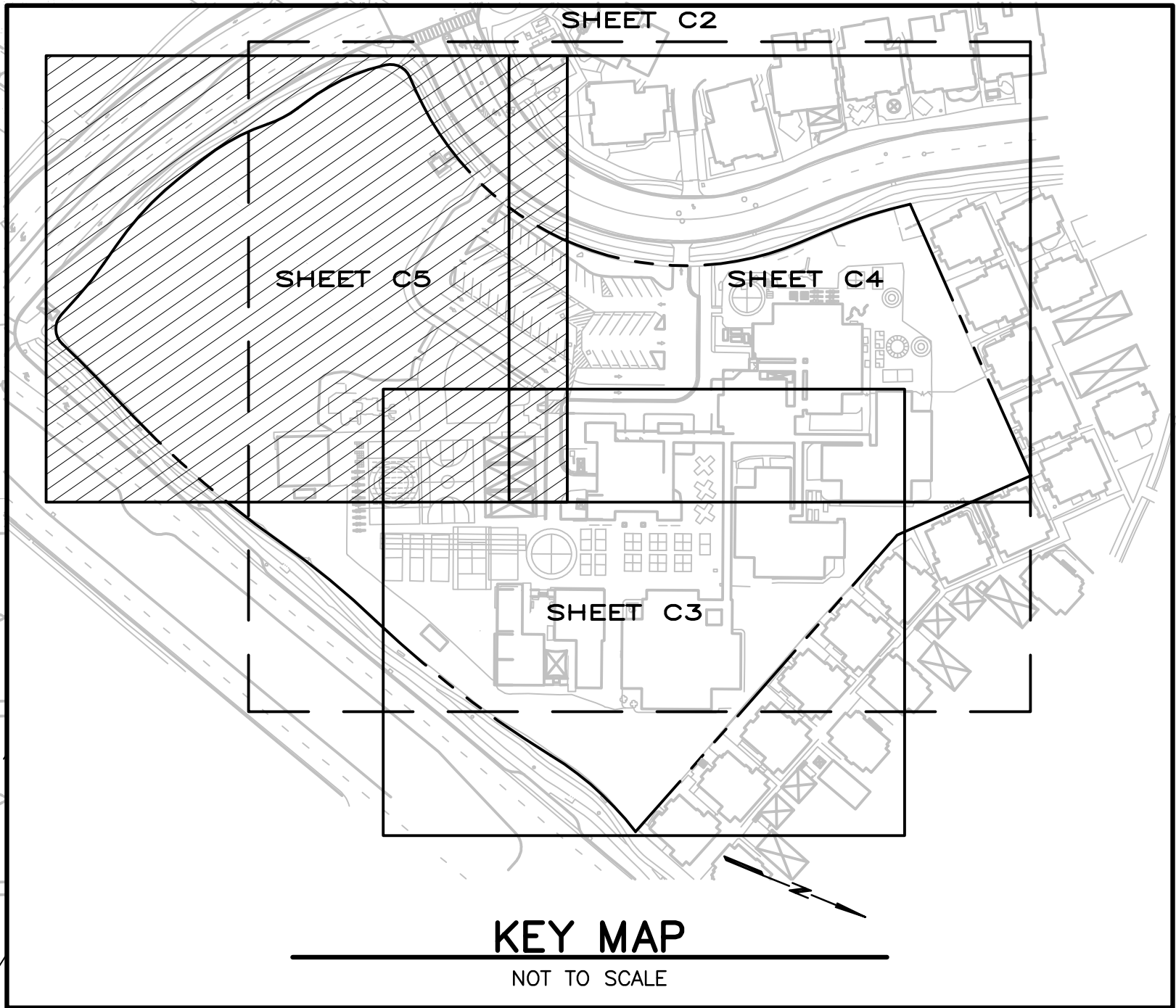

QUATTROCCHI KWOK  
ARCHITECTS  
636 FIFTH ST.  
SANTA ROSA, CA 95404  
(707) 576-0829  
(707) 576-0295 FAX



Brelje & Race

CONSULTING ENGINEERS  
475 Aviation Boulevard, Suite 120  
Santa Rosa, CA 95403  
v: 707-576-1322  
f: 707-576-0469  
www.brce.com



AMELIA  
EARHART  
ELEMENTARY  
SCHOOL  
SITE FENCING

400 PACKET  
LANDING ROAD  
ALAMEDA, CA 94501

ALAMEDA UNIFIED  
SCHOOL DISTRICT

IDENTIFICATION STAMP DIVISION OF THE STATE ARCHITECT	
FILE NO: 01-	
APPL NO: 01-	
AC: _____ FLS: _____ SS: _____	
DATE: _____	

REVISIONS	

ARCH PROJECT NO: 1580.02/4332.02  
DRAWN BY: DJK  
DRAWING SCALE: 1"= 20'  
PTN: XXXXX-XX

DSA SUBMITTAL  
AUGUST 8, 2018

SHEET TITLE

GRADING PLAN

SHEET NUMBER

C5